MINUTES

OF THE

FORTY-SIXTH

ANNUAL CONFERENCE

OF THE

Wesleyan Methodist Church in Canada,

HELD IN THE RICHMOND STREET CHURCH,
CITY OF TORONTO,

Begun on WEDNESDAY, June 2nd, and Concluded on FRIDAY, June 11th, 1869.

TORONTO:
WESLEYAN BOOK ROOM,
KING STREET EAST.
1869.

PRINTED AT THE CONFERENCE OFFICE, 80 KING STREET EAST.

BX
8250
W45A3
1869

CONTENTS.

	PAGE.
Members of Committees	7
Preachers admitted into Full Connexion	11
Preachers on Trial	12
Ministers and Preachers who have Died since last Conference.	13
Superannuated Ministers	19
Supernumerary Ministers	20
Ministers who have ceased to belong to the Connexion	20
Stations of Ministers and Preachers	21
List of Members on the various Districts	43
Circuit Subscriptions towards the various Connexional Funds	56
REPORTS—	
Church Relief Committee—Contingent Fund Committee — Educational Fund — Superannuated Ministers' Fund—Children's Fund Committee—Sunday School Committee	83
Course of Study for Candidates for the Ministry	91
Standing Resolutions of Conference	94
Miscellaneous Resolutions	98
Votes of Thanks	102
Conference of 1870	104
Addresses	105
APPENDIX—	
Victoria College—Treasurers' Report	127
" Board, Faculties, &c	131
Wesleyan Female College	135
Alphabetical List of Ministers	136
Alphabetical List of Circuits	149

TH

OFFICERS OF THE CONFERENCE,

1869–70.

President:

THE REV. WILLIAM MORLEY PUNSHON, M.A.

Co-Delegate:

THE REV. GEORGE DOUGLAS.

Secretary:

THE REV. CHARLES LAVELL, M.A.

Book Steward:

THE REV. SAMUEL ROSE.

Editor:

THE REV. EDWARD HARTLEY DEWART.

Missionary Secretaries:

THE REV. ENOCH WOOD, D.D.

THE REV. LACHLAN TAYLOR, D.D.

M

Co
Pr
ex

ca
ha
dr
tw

m

Se

M

MINUTES OF CONFERENCE

TAKEN IN THE

Wesleyan Methodist Church, Richmond Street,

IN THE

CITY OF TORONTO, ONTARIO,

JUNE, 1869.

AT nine o'clock, a.m., on WEDNESDAY, June 2nd, the Conference met. The Rev. WM. MORLEY PUNSHON, M.A., President for 1868, in the Chair. After the usual devotional exercises, the Conference proceeded to organize.

The retiring Secretary, Rev. CHARLES LAVELL, M.A., called for the names of the Ministers and Preachers who had been appointed to attend the Conference. Three hundred and fourteen were reported from the several Districts; two hundred and fifty of whom answered to their names.

The Rev. WM. MORLEY PUNSHON, M.A., was unanimously re-elected President for the ensuing year.

The Rev. CHARLES LAVELL, M.A., was re-elected Secretary.

The President appointed the Rev. GEORGE DOUGLAS, of Montreal, as Co-Delegate.

The regular business of the Conference was then taken up as follows :—

QUESTION I.

Who are appointed on the various Committees?

ANSWER.

1. MISSIONARY COMMITTEE.—The President of Conference; the Co-Delegate; the Secretary of Conference; Dr. Wood and Dr. Taylor, General Secretaries; (Dr. Taylor, Clerical Treasurer;) John Macdonald, Esq., Lay-Treasurer; the Book Steward; the Editor of the *Christian Guardian;* the Chairmen of Districts; the Superintendents of the Toronto and Yorkville Circuits; Dr. Ryerson, Dr. Green, Dr. Rice, Rev. R. Jones, Dr. Nelles, Rev. J. Carroll, Rev. A. Hurlburt, Rev. D. B. Madden, Rev. Wm. Scott, Rev. Wm. McFadden, Rev. John Douse; Hon. James Ferrier, Hon. J. C. Aikens, Wm. Beatty, Esq., M.P.P., A. W. Lauder, Esq., M.P.P., Edward Jackson, Esq., Alfred Dredge, Esq., Mr. R. Woodsworth, Samuel Alcorn, Esq., John Torrance, jun., Esq., Mr. W. T. Mason, Dr. Aikens, Mr. Samuel Rogers, Mr. John Sterling, and the following Lay-Representatives from the Districts :—

John P. Bull, Esq	Downsview,	Ontario.
Joseph Lister, Esq.	Hamilton,	"
Zenas B. Lewis, Esq	Clifton,	"
James Scarff, Esq.	Woodstock,	"
Daniel Shaw, Esq	Belmont,	"
Joshua Adams, Esq.	Sarnia,	"
Robert Hay, Esq.	Hollin,	"
A. Andrews, Esq.	Kincardine,	"
J. W. Armstrong, Esq,	Flesherton,	"
D. Morrow, Esq	Barrie,	"
W. H. Gibbs, Esq	Oshawa,	"
John Beatty, M.D	Cobourg,	"

Dr. Norris	Omemee, Ontario.
M. B. Roblin, Esq.....	Belleville, "
Edwin Chown, Esq.	Kingston, "
W. A. Schofield, Esq.	Brockville, "
J. Foster, Esq.....	Smith's Falls, "
Hon. Judge Deacon	Pembroke, "
Michael Curry, Esq.	Russell, "
T. M. Bryson, Esq.....	Montreal, Quebec.
William Sawyer, Esq.	Sawyerville "
Asahel Hawley, Esq.....	Clarenceville "

2. CONFERENCE SPECIAL COMMITTEE.—The Revs. the President, the Secretary, the Co-Delegate, the Chairmen of Districts, E. Ryerson, D.D., A. Green, D.D., E. Wood, D.D., L. Taylor, D.D., S. S. Nelles, D.D., R. Jones, S. Rose, E. H. Dewart, S. D. Rice, D.D., W. Scott, J. A. Williams, and Wm. Willoughby.

3. BOOK COMMITTEE.—The Revs. the President, the Ministers in Toronto and Yorkville, S. D. Rice, D.D., Richard Jones, W. S. Griffin, and the Superintendent of the Yonge Street South Circuit.

4. BOARD OF SUPERANNUATION FUND.—The Revs. Jas. Elliott, George R. Sanderson, Isaac B. Howard, Dr. Green, Richard Jones, Samuel Rose, Asahel Hurlburt, John Douse, and George Douglas.

5. PASTORAL ADDRESS COMMITTEE FOR 1870.—The Revs. W. Jeffers, D.D., George H. Davis, and Wm. McCullough.

6. COMMITTEE ON REVISION OF DISCIPLINE.—The Rev. the President, the Secretary, the Co-Delegate, E. Ryerson, D.D., A. Green, D.D., E. Wood, D.D., L. Taylor, D.D., E. Evans, D.D., S. D. Rice, D.D., W. Jeffers, D.D., R. Jones, Jas. Elliott, I. B. Howard, G. R. Sanderson, Wm. Pollard, Samuel Rose, and S. S. Nelles, D.D.

7. LAY REPRESENTATIVES TO CONTINGENT FUND COMMITTEE FOR 1870.—Toronto District, 5; Whitby District, 2; Brantford District, 1; Niagara District, 1; Hamilton District, 3; Barrie District, 1; Bradford District, 1; Guelph District, 1.

[The Contingent Fund Committee consists of fifteen Ministers appointed by the Conference, and an equal number of Laymen, to be elected at the May District Meetings, from Districts contiguous to the seat of Conference.]

8. LAY REPRESENTATIVES TO CHURCH RELIEF FUND COMMITTEE FOR 1870.—Toronto District, 9; Whitby District, 2; Brantford District, 1; Niagara District, 2; Hamilton District, 4; Barrie District, 1; Bradford District, 1; Guelph District, 2.

[The Church Relief Committee consists of one Minister elected by each May District Meeting, and an equal number of Laymen, to be appointed in the same manner as those of the Contingent Fund.]

9. EDUCATIONAL COMMITTEE.—Revs. S. S. Nelles, D.D., S. D. Rice, D.D., R. Jones, G. R. Sanderson, W. Pollard; also Messrs. Dr. Ogden, A. W. Lauder, M.P.P., A. Dredge, R. Woodsworth, and Thos. Nixon.

10. CENTENARY FUND COMMITTEE.—The Revs. the President of the Conference, R. Jones, E. Ryerson, D.D., E. Wood, D.D., A. Green, D.D., L. Taylor, D.D., S. Rose; Edward Jackson, and John Macdonald, Esquires.

11. COMMITTEE ON INSURANCE.—The same persons who constitute the Centenary Fund Committee.

12. COMMITTEE ON THE GERMAN WORK.—The Revs. the Co-Delegate, John Borland, G. R. Sanderson, James Gray, and E. B. Harper, M.A.

13. COMMITTEE ON OUR FRENCH WORK.—The Revs. the President and Co-Delegate, E. Wood, D.D., L. Taylor, D.D., James Elliott, and John Borland; the Hon. J. Ferrier, J. A. Mathewson, John Torrance, jun., John Macdonald, T. M. Bryson, and W. Clendenning, Esquires.

14. WESLEYAN METHODIST SUNDAY SCHOOL UNION.—*President* (*ex-officio*)—The Rev. W. Morley Punshon, M.A. *Vice-Presidents*—The Rev. George Douglas, Co-Delegate; D. B. Chisholm, Esq., Hamilton; John Macdonald, Esq., Toronto; J. A. Mathewson, Esq., Montreal; and Dr. Lavell, Kingston. *Treasurer*—W. T. Mason, Esq., Toronto. *Secretary*—The Rev. John Carroll. *Directors appointed by Conference*—The Revs. Wm. Stephenson, Geo. Cochran, James H. Bishop, W. J. Hunter, A. Sutherland, Wm. McFadden, Wm. McCullough, Samuel Rose, Wm. Willoughby, and W. H. Withrow, M.A. *Directors elected by the Districts*—J. Hodgson, Esq., Weston; James Tutt, Esq., Brantford; Rev. C. Lavell, M.A., Stratford; E. Jackson, Esq., Newmarket; Dr. Beatty, Cobourg; Jas. Ross, Esq., Belleville.

QUESTION II.

What Preachers are this year admitted into Full Connexion with the Conference, and Ordained?

ANSWER.

*†John Wilson
Charles A. Hanson
†Charles Allum
Christopher Cookman
Joseph H. Locke
Joseph M Hagar, B.A.
George A. Mitchell, B.A.
John Smiley, M.A.
John Scanlon
John W. Totten
Thos. Colling, B.A.
Thos. Campbell
Geo. H. Squire, B.A.
Wm. Raney

* From the Methodist Episcopal Church. † Previously ordained.

Question III.

What Preachers remain on Trial?

Answer.

John H. Robinson
John S. Fisher
David Cattanach
Nathaniel Smith
George Clark
Thomas M. Campbell
John Schesser
Nelson Saunders
John Saunders
Joseph Hall
Alfred L. Russell
Charles S. Eby
Albert C. Wilson
John McDougall

These have travelled three years.

Wellington W. Carson
John Wilson, B.A.
Peter W. Jones
James Moss
James S. Ross
Edmund S. Jones
John Mahan
*Matthew Robison
Edwin McCallum
James Pearen
W. W. Edwards
Thomas Jackson
Ezekiel Richardson
John Scott
William Andre
Ezra A. Healy
David Williams
Richard W. Woodsworth
Joseph W. Sparling
Jeremiah A. Chapman
Samuel Sing
John Ridley
John J. Hare
Robert McCullough
Jacob Halpenny
John Agar

* Ordained for special purposes, being appointed to the Red River District.

These have travelled two years.

Robert Phillips
Walter Rigsby
Andrew Cunningham
William Pearce
Robert Davey
Thomas Cardus
William J. Young
Andrew C. Eastman
Robert Lee
James McFarlane
Thos. Crosby.

These hvae travelled one year.

William H. Horsley retires solely for want of health.

Question IV.

What Preachers are now received on Trial?

Answer.

*Joseph Hammond
Joseph Galloway
William H. Fife
James Montgomery
Coverdale Watson
James Awde
†Benjamin B. Keefer
Nathan Austin
George W. Calvert
Richard G. James
†James Charlton
†Edward H. Taylor
John Grenfell
†Edwin A. Chown, B.A.
†Isaac Tovell
James Fear
Wm. Thos. Turner
Daniel W. Thompson
William E. Bottoms
†John Isaac
†William Rilance
William Mills
Henry M. Manning
Francis C Reynolds
†Alex. C. Chambers
†Newton Hill
William J. Jolliffe
†Richard W. Williams
†Arthur G Bloomfield
†Thomas J. Edmison
Brabazon B. Dundas
Adolphus G. Knight
Edwin S. Washington
John B. Wass, B.A.
†William J. Ford
†William Ryan
†John Tozeland
George C. Madden
Robert F. Oliver
†Jabez B. Saunders
†Thomas Hadden
†John C. Garrett.
Joseph Deacon
Xavier Rivet
Benjamin Longley

* Who has travelled two years, in the M. E. Church in the United States.
† These have travelled one year under Chairmen.

Question V.

Who have died since last Conference?

Answer.

1. John Law.

Brother Law was born in Fermanagh County, Ireland, in the year 1806. Little is known of his early life in that country, except that, under the influence of early Christian nurture, he united with the Wesleyan Society at the age of fourteen. For some time before coming to this country, in 1831, he was employed as a local preacher.

In 1833, he entered the regular ministry of the Canada Conference, receiving his first appointment to the Cavan Circuit, on which he endured his full share of the hardships, privations, and losses of pioneer life. For twenty-nine years he was actively employed on some of the most important Circuits in our work.

In 1862, he received a superannuated relation, and settled in Whitby. As a Superintendent, he was a lover of Methodist discipline, which he carefully maintained and enforced on his Circuits. As a preacher he was sound in doctrine, adhering firmly to our recognized standards of theology, and his public ministrations were generally acceptable. Nor were his labors without fruit. On some of his Circuits extensive revivals occurred, and many souls were converted. Two of the ministers of this body were among his spiritual children. He was a lover of order and punctuality, and displayed great neatness in his personal habits, as well as an amiable cheerfulness and vivacity of spirit. His aid was cheerfully given in the maintenance of Sabbath appointments, and his services as a class and prayer leader were highly prized.

During the last few weeks of his life he was subjected to severe temptations, arising from startling views of his own infirmity and unworthiness, which were not subdued by the recollection of a public life of thirty-five years spent in the service of the Church. But by a renewed trust in Christ as a sinner saved by grace alone, he overcame the temptation, and rejoiced in the possession of steady and increasing peace.

He died, September 7th, after an illness of eight weeks, in the sixty-second year of his age, and in the thirty-sixth of his ministry.

2. Matthew Whiting

Was born in Ancaster, April 26th, 1789, and died in Hawkesville, November 1, 1869. In early manhood, seized with the conviction of sin amidst the revelries of a ball-room, he fled from the companions of his folly, and was soon joyfully converted to God. Distinctly and confidently, in times and places innumerable, from the fulness of a personal experience, he declared the willingness of God to pardon, and the power of God to save.

In after years he entered into the rest of perfect love, and although his evidence of this blessing was not always equally bright, yet he retained its comforts, and exhibited its power in a greater or less degree, through all the subsequent years of his life.

Brother Whiting entered the Wesleyan ministry in June, 1826, and from that hour, till the day of his death, knew nothing among men save "Christ and Him crucified." His zeal for the cause of

Christ was not unlike that which filled the heart of the great Apostle of the Gentiles—No labor too hard for him to do—no fatigue too great for him to bear--no matter how great, or how numerous the difficulties that stood in his way, he prosecuted his work with unquenchable zeal. Even when relieved from the responsibilities of a particular charge, his earnest soul could not be at rest. When his brethren pronounced him worn out by the arduous labors of many years, he still found open fields of toil, into which he entered with all the enthusiasm of youth, and often did as much work for his Master as many who were yet in the vigor of manhood. It was work, beyond his years, that brought him to his grave—like a soldier with a free discharge in his hand, he yet perished in the field. As the result of his faith and zeal, few have been more successful in winning souls to Christ. All over this land —in private life, in official circles, in the Christian ministry, are to be found those who were converted to God through his earnest ministry. Perhaps no one in the generation of preachers to which he belonged has gathered in a greater harvest. Of him there could be said nothing more, and there should be said nothing less, than, that he was a holy, earnest, and successful minister of Christ.

In his last hours he enjoyed, under great physical sufferings, the peace which passeth understanding. There was no anxiety to live, and no fear to die. In either case there was the most perfect resignation to the will of God, and the most perfect assurance that all his interests were safe in the hands of the Lord.

He breathed his last in the bosom of his family, and passed away to hear, "Well done thou good and faithful servant, thou hast been faithful over a few things, I will make thee ruler over many things; enter thou into the joy of thy Lord."

3. Joseph Hugill.

Brother Hugill was born in Yorkshire, England, on the 9th November, 1823; he came to Canada at the age of eight years; was converted to God in March, 1844, at a protracted meeting held at Switzer's Church, on what is now the Streetsville Circuit; was called to the work of the Christian ministry in 1850; and after spending nearly nineteen years as a faithful and successful ambassador for Christ, he fell at his post, on the Farmersville Circuit, on the 30th of November, 1868, in the 46th year of his age.

Brother Hugill had received a liberal education, was a diligent student, a good, practical preacher, a faithful and judicious pastor, a wise counsellor, and a warm and sincere friend. Being of an amiable, affectionate, cheerful and unselfish disposition, he was happy in his family and happy in his work; and he enjoyed, in no ordinary degree, the confidence and esteem of the people amongst whom he labored; and also of his ministerial brethren who were favored with his acquaintance.

For the last few years his health had not been good, yet he labored on with unabated zeal, especially on his last Circuit, where he was greatly honored in promoting the work of God, and where he was universally respected and beloved; and there can be no doubt that his excessive labors brought on that fatal disease —typhoid fever—which terminated his life.

He died well! Though his last short illness was very severe, and, from its nature, deprived him for the most of the time of his reason, yet in all his lucid moments, his confidence in Christ was unshaken, his spiritual vision was unclouded, and he could rejoice in God with joy unspeakable. "*He rests from his labors and his works do follow him.*"

4. Thomas Robson.

Brother Robson was born at Wallsend, near Newcastle-on-Tyne, in the month of April, 1819. He early attended a Wesleyan Sabbath School, and was converted to God when twelve years of age. He was subsequently appointed a Sabbath-School visitor, and at the age of nineteen years entered upon the duties of class-leader and local preacher in his native town. Brother Robson emigrated to this country in the year 1843, and not finding in the neighbourhood in which he settled a society similar to the one of which he was a member at home, at once joined the communion of the Methodist Episcopal Church. The same year he yielded to the request of that body, by going out into their ministry. In the year 1855, however, Brother Robson having long had a preference for the work of the ministry in connection with our Church, embraced an opportunity to enter it, and until the day of his death witnessed a good ministerial profession in our ranks. He was affectionate and devoted; his untiring industry rendered his name precious on the several cir-

cuits to which he was appointed. On the Nissouri Mission, in the month of October, 1868, this devoted minister fell at his post, scarcely having time enough to lay down his weapons ere he sunk on the field. In his death, however, there was time to convey to his bereaved partner, and for the comfort of his numerous friends, the most unmistakable testimony of his safety and peace. "His works do follow him."

5. Thomas E. Garbutt,

Was born in the Township of Whitchurch, County of York, Ont., on the 2nd of August, 1835, and died on the 19th of March, 1869, in the thirty-fourth year of his age, and eighth of his ministry.

In his youth he was blessed with the teaching and prayers of godly parents, and was thus led, in the fourteenth year of his age, to Christ as his Saviour. He gave his heart to God, and had his name enrolled as a member of the Wesleyan Methodist Church. At once he began to tell what the Lord had done for him, and to exercise a salutary influence among his youthful companions; and ere he was called to preach publicly was instrumental in the conversion of some souls.

In the year 1861 he was received on trial as a preacher, and after labouring three years on Circuits, and spending two at Victoria College as a student, was ordained to the work and office of a minister. His labours were specially blessed to the youthful portion of his congregations. His preaching was plain, practical, and persuasive, disarming prejudice and winning its way to the hearts of hearers.

In the fall of 1868 he was requested to go to Montreal South Circuit to fill a vacancy. Though at personal inconvenience he cheerfully complied, and entered upon his new sphere of labour humbly and prayerfully trusting in his Master. He soon won the hearts of his people, who began to look for a gracious revival and to express wishes for his re-appointment to the Circuit. The Lord willed otherwise and took him to be with himself. On the 14th of March, 1869, he preached his last sermon, when, with unusual earnestness, being scarcely able to restrain his tears, he pleaded with souls to come to God through Jesus Christ our advocate. On the Thursday following, dangerous symptoms from erysipelas appeared. He then

said he was ready for either issue, and gave directions what to do if it should terminate in death. On Friday morning, while conversation was going on by his bedside, on the blessedness of a preparation for death, he arose from a state of seeming unconsciousness, and, with a great effort, said, "I feel Him precious to my soul now." He tried in vain to say more; in the evening he calmly fell asleep in Jesus. In the early part of his sickness he was contemplating the making a sermon on the recognition of friends in heaven. He passd away to prove, in experience, "We shall know each other there."

6. Robert Lowrie Gabie.

Mr. Gabie was born in the township of Fitzroy, Ontario, on the 12th day of July, 1835. In the years of his childhood and youth he was often the subject of strong religious convictions, which he always attributed, under God, to the influence of a pious mother's counsels and prayers. In the month of August, 1858, he attended special religious services held by the Rev. Geo. Case and the Rev. Jas. A. Gordon, in the Wesleyan Church, Osgoode. Here he was led by the Divine Spirit to discover his true condition as a sinner before God, and to seek for that mercy which he felt he needed; and while prayer was offered to God on his behalf, he was enabled to apprehend by faith the merits of Christ, and to rejoice in the light and peace of God's salvation.

At the Conference of 1863, he was accepted for our regular work. In all the Circuits to which he was appointed during his four years' probation, he was "abundant in labors," and greatly successful in winning souls to Christ. As his early literary advantages had been very limited, he was strongly desirous to make further mental improvement; and, at the Conference of 1867, he was permitted to defer his acceptance of ordination for a year, in order to attend Victoria College. But a ministerial vacancy occurring at Brampton, he was sent thither as the colleague of the Rev. M. Fawcett; and he labored for the year with his accustomed earnestness and success. At the following Conference he again resolved to forego his ordination for a time, and go to College. Many of his ministerial friends, knowing that his health had not been good for some years, tried to dissuade him from taking this step, but in vain. He

entered hopefully upon his studies, but in less than three months it became evident that his mind and body were both breaking down. Symptoms of insanity developed themselves, and he was sent home. His malady grew worse, until the sudden and melancholy termination of his life, on the 18th day of May, 1869.

Brother Gabie's piety was deep and uniform. In public and in private he preached the doctrine of full salvation from sin by the blood of Christ, and professed to prove its truth in his own experience. Many of his sermons displayed great force and originality of thought; and his ministry was characterized by a self-consuming zeal for the glory of God and the salvation of all to whom he preached. Many are the "seals" of his apostleship, and many today mourn his early death. But while they lament his sudden removal, their sorrow will be softened by the blessed hope of meeting him again in heaven.

Question VI.

Who are the Superannuated Ministers?

Answer.

Anson Green, D.D.
Jonathan Scott.
David Wright.
George Beynon.
David Jennings.
Robert Cooney, D.D.
Henry Lanton.
William Philp.
William Ryerson.
James Armstrong
Peter Ker.
Michael Baxter.
John Baxter.
George H. Field.
Hamilton Biggar.
John Ryerson.
Rowley Heyland.
Joseph Messmore.
C. W. M. Gilbert.
J. K. Williston.
Ozias Barber.
Solomon Waldron.
Richard Phelps.
Thomas Jeffers.
William W. Clarke.
Ezra Adams.
John Armstrong.
Ashael Hurlburt.
Nelson Brown.
John Hutchinson
Robert Lochead.
Edward Sallows.
Richard Jones.
Robert Corson.
Vincent B. Howard.
Alexander T. Green.
William Steer.
James Hughes.
Thomas Demorest.
David B. Madden.
John Sanderson, 1st.
James Norris.
Joseph Reynolds.
Cyrus R. Allison.
William Young.

John Lever.
Stephen Miles.
Samuel Connor.
Sylvester Hurlburt.
Henry Shaler.
Stephen Brownell.
William H. Williams.
John B. Selley, M.D.
Malcolm McDonald.
John Tompkins.
James F. Latimer.
Thomas Charbonell.
Henry Bawtenhimer.
John Gemley.

John Sunday, *Retired Missionary.*

Question VII.

Who are the Supernumerary Ministers?

Answer.

John B. Keagy, B.A.
Nelson Burns, M.A.
George Washington.
Matthias Holtby.
Jacob Freshman.
John Doel.
Jacob Poole.
Robert Darlington.
Henry Byers.
Luther Houghton.
William T. Hewitt.
Gilbert Miller.
Claudius Byrne.
Daniel McMullen.
Francis C. Ireland.
Robert W. Ferrier, M.A.
John Douglas.
Edmund S. Ingalls.
Francis Hunt.
Thomas McMullen.
Ashton Fletcher.

Question VIII.

Are there any Objections to any of our Ministers, or Preachers on Trial?

Answer.

They were examined one by one.

Question IX.

What Persons, who were in Full Connexion with the Conference, have now CEASED TO BE RECOGNIZED *as Ministers?*

Answer.

1 { W. F. Morrison, M.A.
Brinton P. Brown, M.D.
Richard M. Hammond. } Who have removed to the U. S.

Also,

2 { Daniel A. Perrin, B.A.
Elias W. Frazee. } Who have desisted irregularly.

QUESTION X.

How are our Ministers and Preachers on Trial stationed for the ensuing year?

ANSWER.

WILLIAM MORLEY PUNSHON, M.A., PRESIDENT OF THE CONFERENCE.
GEORGE DOUGLAS, CO-DELEGATE.
CHARLES LAVELL, M.A., SECRETARY OF CONFERENCE.

☞ *The word in parenthesis is the Post Office Address of the Minister whose name immediately precedes it.*

I. THE TORONTO DISTRICT.

1. *Toronto East*... William Stephenson; Egerton Ryerson, D.D., LL.D., Chief Superintendent of Education, by permission of Conference; Anson Green, D.D., John Gemley, Superannuated.

MISSION DEPARTMENT.

ENOCH WOOD, D.D.
LACHLAN TAYLOR, D.D. } *General Secretaries.*

N.B.—Dr. TAYLOR, *Clerical Treasurer.*

BOOK ROOM.

SAMUEL ROSE, *Book Steward.*
EDWARD H. DEWART, *Editor.*
JOHN CARROLL, *Secretary of Sunday School Union.*

2. *Berkeley Street.* James Hannon, who shall exchange once on the Sabbath with the Superintendent of Toronto East.

3.	*Toronto West*...	George Cochran, W. J. Hunter; John Doel, Sup'y; Thos. Jeffers, Sup'd.
4.	*Toronto North*,	Jas. H. Bishop; R. Cooney, D.D., Sup'd.
5.	*Yorkville*	Alexander Sutherland, who shall exchange once on the Sabbath with the Superintendent of Toronto North; Thos. McMullen, Sup'y.
6.	*Davenport & Seaton*	Wm. H. Withrow, M.A.
7.	*Leslieville*	Under the care of the Minister at Davenport; David Wright, Sup'd.
8.	*Yonge Street South*	John Bredin (Eglington), James McCartney.
9.	*Yonge Street North*	Charles Fish (Richmond Hill), W. W. Carson (Thornhill).
10.	*Weston*	John Shaw; Geo. Beynon, D. Jennings, Superannuated.
11.	*Brampton*.....	Wm. McFadden, Donald G. Sutherland, M.A.; Jonathan Scott, Sup'd; Ashton Fletcher, Sup'y.
12.	*Streetsville*.....	Edwin Clement, Wm. Galbraith.
13.	*Cooksville*	Samuel C. Philp, jun., Jas. Montgomery.
14	*Orangeville* ...	Thos. S. Howard. One to be sent.
15.	*Albion*	Edward Barrass, Robert Phillips.
16.	*Klinebury*.....	John Hodgson.
17.	*Scarboro'*	A. G. Harris.

WM. MORLEY PUNSHON, M.A., *President of Conference, Chairman*..

JAS. H. BISHOP, *Financial Secretary*.

II. HAMILTON DISTRICT.

18. *Hamilton Centre,* (John Street), Ephraim Evans, D.D.
19. *Hamilton West*... (Centenary Church), John Potts, Jos. M. Hagar, B.A.
20. *Hamilton East* ... (King Street), William W. Ross; Henry Lanton, Superannuated.

WESLEYAN FEMALE COLLEGE.

SAMUEL D. RICE, D.D., *Governor.*
WESLEY P. WRIGHT, M.A., *Professor of Natural Sciences.*

21. *Dundas*..... Wm. H. Laird, Thos. Colling, B.A.; J. B. Keagy, B.A., Sup'y.
22. *Waterdown* ..... W. Willoughby, J. Wilson, B.A.; W. Philp, Superannuated.
23. *Wellington Square* Thos. W. Jeffrey.
24. *Glanford* ..... John W. Savage, Richard Potter.
25. *Milton* ..... W. S. Blackstock, Benj. Clement.
26. *Oakville* ..... Wm. McCullough, John S. Fisher; Geo. Washington, Sup'y.
27. *Hullsville* ..... Thos. D. Pearson, Isaac B. Tallman.
28. *Cainsville* ..... J. C. Wilmot, M.A., G. W. Calvert.
29. *Grand River*..... Thomas Lawson (Onondaga); Wm. Ryerson, Superannuated.
30. *New Credit* ..... Thos. Woolsey (Hagersville); Wm. Herkimer, Sup'd.
31. *Hamilton and Paris (German Mission)* } Stephen Kappele.

E. EVANS, D.D., *Chairman.*
JOHN POTTS, *Financial Secretary.*

III. NIAGARA DISTRICT.

32. *St. Catharines*.. James Brock, Geo. H. Bridgman, M.A., (Port Dalhousie).
33. *Thorold*..... Lewis Warner, Richard Woodsworth; Jas. Armstrong, Sup'd (Port Robinson).
34. *Niagara* ..... John N. Lake.
35. *Drummondville* J. G. Laird; Peter Ker, Sup'd.
36 *Welland*..... Richard Clark; Michael Baxter (Fenwick); J. Hutchison (Welland), Sup'd.
37. *Dunville* ..... George Kennedy.
38. *Grimsby* ..... John S. Clarke, B. B. Keefer (Stoney Creek).
39. *Beamsville*..... Joseph H. Locke.
40. *Smithville* ..... A. R. Campbell, B. B. Dundas.
41. *Cayuga* ..... William Savage.
42. *Point Abino & Port Colborne* William Richardson, John Agar; John Baxter, Sup'd.
43. *Caistorville* ... Thomas Hurlburt.

LEWIS WARNER, *Chairman.*
J. G. LAIRD, *Financial Secretary.*

IV. BRANTFORD DISTRICT.

44. *Brantford*..... William R. Parker, M.A.; H. Biggar, John Ryerson, Superannuated.
45. *Mount Pleasant* Alfred Andrews (Mohawk).
46. *Fairfield* ..... John Philp, B. A.; Claudius Byrne, Sup'y; R. Heyland, Sup'd.
47. *Paris* ..... John Mills, Edward Morrow, M.A.; Henry Bawtenheimer, Sup'd.
48. *Princeton* ..... Alexander Campbell.
49. *Woodstock*..... James Preston.

50. *Oxford Centre*.. Wm. C. Watson, M.A. (Beachville).
51. *East Zorra* ... T. S. Keough, Shem Blanshard (Innerkip).
52. *St. George* ..... Jas. Harris, Jas. Moss.
53. *Norwich* ..... Wm. Bryers, Peter W. Jones.
54. *Simcoe* ..... J. Wakefield; Joseph Messmore, Sup'd.
55. *Waterford*..... Daniel V. Lucas; J. Reynolds, Sup'd.
56. *Port Dover* ... John W. German.
57. *Walsingham* ... John F. German, M.A.
58. *Port Rowan* ... George Ferguson.
59. *Lynedock* ..... Peter Bawtenheimer. One wanted. C. W. M. Gilbert, Sup'd; Matthias Holtby, Sup'y.
60. *Tilsonburg* .... J. E. Betts, Walter Rigsby.
61. *Vienna*..... Daniel E. Brownell.

JAS. PRESTON, *Chairman.*
JAS. HARRIS, *Financial Secretary.*

V. LONDON DISTRICT.

62. *London City*... James Elliott, William Briggs.
63. *London South*. R. J. Foreman, (Arva)
64. *London North*, William J. Hewitt. (Birr)
65. *St. Thomas* ... J. Herbert Starr, John Smiley, B.A.
66. *Ingersoll* ..... John Learoyd.
67. *Salford* ..... Hugh McLean.
68. *St. Marys*..... Richard Whiting.
69. *Kirkton*..... J. W. Holmes, E. H. Taylor.
70. *Aylmer, Ont* ... D. C. Clappison, J. S. Ross.
71. *Fingal* ..... Joseph Sheply.
72. *Tyrconnell* ... Benjamin Sherlock.
73. *Westminster* ... James E. Dyer. (Lambeth)

74. *Port Stanley*... William Lund; J. F. Latimer, Sup'd.
75. *Mount Brydges.* J. Kennedy.
76. *Exeter* ..... A. Edwards, Christopher Cookman.
77. *Lucan and Ailsacraig* } G. Sexsmith. One to be sent.
78. *Nissouri* ..... Charles Stringfellow (Thamesford).
79. *Belmont* ..... Thomas Crews, James Charlton.
80. *Dorchester Station* } Thomas Hadwin.
81. *Muncey and Oneida* } Peter German, Abraham Sickles.
82. *Mount Elgin Industrial Schoo* } Reuben E. Tupper.

JAS. ELLIOTT, *Chairman.*
J. H. STARR, *Financial Secretary.*

VI. CHATHAM DISTRICT.

83. *Chatham* ..... Alex. Langford, Thomas Cardus.
84. *Windsor* ..... Hugh Johnston, M.A.
85. *Sandwich* ..... One wanted
86. *Blenheim* ..... George T. Richardson, Joseph Galloway.
87. *Kingsville* ..... E. A. Stafford, Edwin McCollum.
88. *Woodsley* ..... James Laird.
89. *Amherstburg* ... Edmund S. Shorey.
90. *Romney*..... Leroy Hooker, W. E. Bottoms.
91. *Ridgetown*..... Wm. Chapman; R. Phelps, Super'd.
92. *Newbury* ..... Manly Benson.
93. *Wardsville* .... John Webster.
94. *Florence* ..... D. A. Johnston.
95. *Moraviantown.* To be supplied by the Florence Minister.
96. *Dawn Mills* ... John L. Kerr.

97. *Wallaceburgh* . Thomas Culbert.
98. *Walpole Isl'd and Lambton* } William Cross.

ALEX. LANGFORD, *Chairman.*
E. A. STAFFORD, *Financial Secretary.*

VII. SARNIA DISTRICT.

99. *Sarnia*..... Joseph W. McCallum, George Clark ; S. Waldron, Super'd.
100. *Strathroy* ... Geo. Goodson ; J. K. Williston, Sup'd.
101. *Adelaide*..... John Neelands ; O. Barber, Sup'd.
102. *Arkona* ..... James Whiting, E. S. Jones.
103. *Park Hill* ... John Burwash. M.A.
104. *Warwick*..... James Broley.
105. *Mooretown* ... William Hicks, John Grenfell.
106. *Oil Springs and Petrolia* } G. A. Mitchell, B.A. One to be sent.
107. *Wyoming* ... William Taylor, John Mahan.
108. *Napier* ..... Ebenezer Teskey.
109. *St. Clair*..... Allen Salt.

GEO. GOODSON. *Chairman.*
JAMES BROLEY, *Financial Secretary.*

VIII. GUELPH DISTRICT.

110. *Guelph* ..... Wm. S. Griffin; W. W. Clark, N. Brown, Sup'd.
111. *Georgetown*... Joel Briggs, James Fear.
112. *Erin* ..... David Kennedy, M.A., Thos. Jackson.
113. *Rockwood* ... George H. Cornish.
114. *Elora* ..... Noble F. English, James Pearen.
115. *Fergus* ..... Robert Brewster.
116. *Peel*..... Isaac Crane, (Hollin), John Scott, B.A., (Hollin).

117 *Drayton* ..... Matthew Swan, Edwin Chown, B.A.; Ezra Adams, Superannuated.
118. *Galt* ..... Hall Christopherson.
119. *Washington* . William Ames, (Plattsville,) Thomas M. Campbell.
120. *Berlin*..... Thomas A. Ferguson, Isaac Tovell.
121. *Listowell*..... Wm. W. Shepherd, Wm. W. Edwards; John Armstrong, Superannuated.
122. *Teviotdale* ... H. W. P. Allen.
123. *Millbank*..... John Hough.
124. *Arthur* ..... Aaron D. Miller.
125. *Mount Forest.* Stephen Bond, Coverdale Watson.
126. *Wellesley*..... Thomas Feather.
127. *Preston (German Mis.)* } To be supplied.
128. *Heidelberg (G Mission* } John Schesser, (Grey.)
129. *St. Jacobs (G. Mission.)* } William Andre.

WM. S. GRIFFIN, *Chairman.*
T. A. FERGUSON, *Financial Secretary.*

IX. GODERICH DISTRICT.

130. *Goderich*..... William H. Poole.
131. *Clinton* ..... William Hawke, Henry Kellam.
132. *Seaforth* ..... William Price.
133. *Mitchell* ..... W. R. Dyre, Nelson Saunders; Asahel Hurlburt, Superannuated.
134. *Stratford* ... Charles Lavell, M.A.
135. *Harmony* ... E. Richardson, under the direction of the Stratford Superintendent.

136. *Bayfield* ..... Edward Cragg.
137. *Dungannon* . Luther O. Rice, (Nile.)
138. *Kincardine* ... W. Hayhurst, Nathaniel Smith.
139. *Teeswater* ... George Jacques.
140. *Ainleyville* ... Coleman Bristol, B.A.
141. *Trowbridge*... William Tucker.
142. *Howick* ..... A. Milliken, (Gorrie), D. W. Thompson.
143. *Wingham* ... Thomas Cleworth, W. J. Turner.
144. *Lucknow*..... One Wanted.
145. *Huron, (Fr. Mission)* } James A. Dorion.

CHAS. LAVELL, M.A., *Sec. of Conference, Chairman.*
WM. HAWKE, *Financial Secretary.*

X. OWEN SOUND DISTRICT.

146. *Owen Sound* . I. B. Aylesworth, M.D.
147. *Meaford*..... P. D. Will; R. Lochead, Superannuated.
148. *Walter's Falls* Isaac Baker. One wanted.
149. *Thornbury* ... James Anderson, Nathaniel Austin.
150. *Durham* ..... Nathaniel S. Burwash.
151. *Invermay* ... Isaac Gould, John H. Robinson.
152. *Paisley* ..... Thomas Hannah.
153. *Hanover* ..... William Irwin, John Isaac.
154. *Artemesia* ... Josias Green, David Williams.
155. *Chatsworth* ... Joseph Hill.
156. *Keppel* ..... George M. Brown. One to be sent.
157. *Amabel* ..... Richard G. James.
158. *Saugeen* ..... Elisha Tennant.
159. *Cape Crocker* One to be sent.

I. B. AYLESWORTH, M.D., *Chairman.*
P. D. WILL, *Financial Secretary.*

XI. BRADFORD DISTRICT.

160. *Bradford*..... Jay S. Youmans.
161. *Newmarket*... Andrew A. Smith.
162. *Aurora* ..... John Hunt, D. Cattenach.
163. *Bond Head*... James Goodwin. One to be sent.
164. *Lloydtown* ... George Brown, G. F. Reynolds.
165. *Cookstown* ... William Hay, A. Cunningham; J. Poole, Supernumerary.
106. *Innisfil* ..... Kennedy Creighton (Craigvale), Wm. Mills.
167. *Aliston* ..... James Matheson.
168. *Sharon and Mount Albert* } Christopher Hamilton, H. M. Manning.
169. *Rosemount* ... Joseph Colling, W. Henry Fife.
170. *Mono* ..... David Hunt.
171. *Horning's Mills* } Peter Addison.

KENNEDY CREIGHTON, *Chairman.*
J. S. YOUMANS, *Financial Secretary.*

XII. BARRIE DISTRICT.

172. *Barrie*..... William Hansford.
173. *Vespra*..... James Woodsworth.
174. *Collingwood* . Francis Berry; E. Sallows, Super'd.
175. *Orillia*..... Robert Mark, M.D., Wm. Pierce.
176. *Rama* ..... Joseph L. Sanders.
177. *Craighurst* ... John W. Wicher.
178. *Penetanguishene* } One to be sent.
179. *Stayner* ..... Samuel Tucker. One to be sent.
180. *Angus*..... J. Deacon.

181. *Osprey*..... One wanted.
182. *Muskoka*..... Samuel B. Phillips, J. P. Wass, B.A.
183. *Christian Is'ds & Beausoliel Island* } Ernstus Hurlburt.
184. *Cold Water* ... One to be sent.
185. *Bruce Mines* . John H. Keppel.
186. *Sault St. Marie* Samuel Fear.
187. *Batchiwana Bay* } To be supplied.
188. *Michipicoton* . To be supplied.
189. *Pic & Nipegon* To be supplied.
190. *Parry Sound & French River* } Charles A. Hanson.

FRANCIS BERRY, *Chairman.*
SAMUEL TUCKER, *Financial Secretary.*

XIII. WHITBY DISTRICT.

191. *Whitby* ..... Thomas Cosford, George Leach ; C. Vandusen, Sup'd ; R. Darlington, Super'y.
192. *Oshawa* ..... Wellington Jeffers, D.D.
193. *Pickering* ... Thos. Stobbs (Greenwood). One to be sent.
194. *Markham* ... M. Fawcett, Albert C. Wilson.
195. *Bowmanville* . G. N. A. F. T. Dickson.
196. *Darlington* ... Alf. McCann (Tyrone), A. C. Chambers.
197. *Newcastle* ... Thomas Cleghorn, Richard W. Williams,
198. *Prince Albert.* Henry Reid, Wm. J. Jolliffe.
199. *Uxbridge*..... Thomas Campbell.
200. *Schugog* ..... Supplied by Ministers from Prince Albert.
201. *Brock* ..... William Coleman, (Vroomanton), Newton Hill.

202. *Beaverton* ... J. Carroll Wilson.
203. *Stouffville* ... Daniel E. F. Gee.
204. *Cartwright* ... William McDonagh.
205. *Manvers* ..... James A. McClung.

W. JEFFERS, D.D., *Chairman.*
G.N.A.F.T. DICKSON, *Financial Secretary.*

XIV. COBOURG DISTRICT.

206. *Cobourg* ..... W. Pollard; Richard Jones, Co-Treasurer, Victoria College; R. Corson, V. B. Howard, Superannuated.

VICTORIA COLLEGE.

President—SAMUEL S. NELLES, D.D., Professor of Logic, Ethics, and Metaphysics.

ALFRED H. REYNAR, M.A., Professor of Modern Languages and English Literature.

NATHANIEL BURWASH, M.A., Professor of Natural Sciences.

JAMES ROY, B.A., Classical Mast. V.C.G.S.

Undergraduates—Alfred L. Russell, J. A. Chapman, Charles E. Eby, J. W. Sparling, Adolphus G. Knight.

Conference Students—Ezra A. Healey, John Saunders, Joseph Hall.

207. *Port Hope* ... John A. Williams; A. T. Green, Sup'd.
208. *Canton* ..... James Graham.
209. *Baltimore* ... Charles Silvester, Edwin Washington; W. Steer, Sup'd.

210. *Fenella* ..... William Short.
211. *Colborne* ..... R. Fowler, M.D. ; James Hughes, Sup'd.
212. *Castleton*..... Geo. Robson ; David B. Madden, Sup'd.
213. *Brighton*..... Charles Freshman, D.D., Samuel Sing ; Jacob Freshman, Supernumerary.
214. *Campbellford.* John C. Ash.
215. *Hastings*..... Robert Godfrey.
216. *Percy* ..... Charles Turver.
217. *Alnwick* ..... James A. Ivison ; John Sunday, Sup'd.

W. POLLARD, *Chairman.*
C. SILVESTER, *Financial Secretary.*

XV. PETERBORO' DISTRICT.

218. *Peterboro'* ... George H. Davis ; John Sanderson, 1st, Superannuated.
219. *Millbrook* ... Francis Coleman, Arthur Bloomfield.
220. *Hiawatha (Rice Lake)* } Robert Brooking.
221. *Lindsay* ..... James Greener.
222. *Oakwood*..... Thomas Williams, Thos. J. Ednison.
223. *Omemee* ..... William Burns, James Awde ; James Norris, Sup'd.
224. *Keene* ..... James Kines.
225. *Norwood*..... William M. Pattyson.
226. *Lakefield*..... W. H. Schofield, M.A., (North Douro).
227. *Warsaw* ..... John Sanderson, 2nd.
228. *Bobcaygeon*... William Sheridan, David Winter.
229. *Minden* ..... Joseph H. Stinson.
230. *Fenelon Falls* William R. Barker.
231. *Coboconk*..... David Hardie.
232. *Havelock*..... William Halstead.

233. *Bolsover* ..... George McNamara.
234. *Hall's Bridge.* John W. Sloan.
235. *Mud Lake* ... To be supplied by the Minister of Hall's Bridge.
236. *Chandos* ..... John C. Garrett.

GEORGE H. DAVIS, *Chairman.*
JAMES GREENER, *Financial Secretary.*

XVI. BELLEVILLE DISTRICT.

237. *Belleville*..... George R. Sanderson, D. L. Brethour.
238. *Consecon.* ... Andrew B. Chambers.
239. *Wellington* ... Silas Huntington.
240. *Ameliasburg* . James Thompson, (Rednerville).
241. *Picton*..... N. R. Willoughby, M.A.; C. R. Allison, Sup'd; Daniel McMullen, Gilbert Miller, Supernumeraries.
242. *Bloomfield & Cherry Valley* } Davidson McDonald.
243. *Milford* ..... Isaac Weldon. William Rylance.
244. *Sydney* ..... John Walton; John Lever, Sup'd. (Belleville).
245. *Thurlow* ..... Jacob E. Howell, M. A.
246. *Marmora*..... Archelaus Doxsee, W. Ryan.
247. *Stirling* ..... Geo. Carr, R. Davy; T. Demorest, Sup'd.
248. *Frankford* ... Samuel C. Philp, sen.
249. *Trenton* ..... Thomas Cobb; William Young, Sup'd.
250. *Demorestville* . Thomas Cullen.
251. *Shannonville* . Samuel Might, William J. Ford.
252. *Hungerford* . David Ryan. One to be sent.
253. *Bridgewater* . G. J. Dingman.

254. *Flinton and Addington Rd.* } One to be sent.
255. *Madoc*..... Robert Robinson.
256. *Bannockburn*. William Norton.
257. *Denbigh & Mattawachin* } Charles Perry.
258. *Maynooth & Carlow* } William Sutton.
259. *Brudenell & Bark Lake* } One to be sent.

GEORGE R. SANDERSON, *Chairman.*
THOMAS COBB, *Financial Secretary.*

XVII. KINGSTON DISTRICT.

260. *Kingston*..... Henry F. Bland, J. Scanlon; H. Byers, Supernumerary.
261. *Napanee* ..... Wm. Scott, Wm. Shaw.
262. *Selby* ..... Wm. Briden.
263. *Newburgh* ... Jas. Gray, Robert Bell; S. Miles, Sup'd.
264. *Wilton* ..... Richard Wilson, William J. Young.
265. *Odessa*..... Marmaduke Pearson.
266. *Bath and Amherst Island* } R. L. Tucker, Robert F. Oliver.
267. *Cataraqui* ... Geo. Case, John Ridley.
268. *Battersea*..... Henry Irvine.
269. *Gananoque*... Wesley Casson.
270. *Pittsburg, (Kingston)* } Ephraim L. Koyle, George C. Madden; S. Connor, Superannuated.
271. *Centreville* ... E. S. Rupert, M.A.

272 *Harrowsmith and Frontenac* } Wm. W. Miller.
273. *Tamworth* ... Webster W. Leach.
274. *Kennebec*..... One to be sent.

JAMES GRAY, *Chairman.*
H. F. BLAND, *Financial Secretary.*

XVIII. BROCKVILLE DISTRICT.

275. *Brockville* ... I. B. Howard ; L. Houghton, Sup'y.
276. *Prescott* ..... Wm. Hall, B.A. ; S. Hurlburt, Sup'd.
277. *Lyn*..... James Masson, James McFarlane (Mallorytown).
278. *Farmersville*.. Samuel Wilson, Joseph Hammond.
279. *N'th Augusta.* Edward A. Ward, Wm. Raney.
280. *Spencerville*... John S. Evans.
281. *Kemptville* ... R. H. Waddell ; H. Shaler, Sup'd.
282. *S'th Mountain* Andrew Armstrong.
283. *Edwardsburg*, J. W. Totten.
284. *Matilda* ..... Wm. Morton ; W. H. Williams, Sup'd. (Dixon's Corners).
285. *Morrisburg* ... Wm. McGill.
286. *Winchester* ... John Holmes, Richard Kerr.
287. *Aultsville*..... Wm. Andrews.
288. *Cornwall* ..... W. C. Henderson, M.A.
289. *Avonmore* ... A. L. Peterson ; S. Brownell, Sup'd (Moulinette).

ISAAC B. HOWARD, *Chairman.*
JOHN S. EVANS, *Financial Secretary.*

XIX. PERTH DISTRICT.

290. *Perth* ..... J. E. Sanderson, M.A.
291. *Smith's Falls*, D. C. McDowell, John J. Hare.
292. *Carleton Place*, H. McDowell (Almonte). One to be sent
293. *Pakenham and Arnprior* } William Tomblin, Thomas Brock.
294. *Merrickville* . Eb. Robson, Jabez B. Saunders.
295. *Elgin* ..... John A. Dowler
296. *Newboro'* ..... Edwin Fessant.
297. *Glentay* ..... Brock Rose.
298. *Maberly* ..... Wm. Shannon.
299. *Playfair* ..... John Corbett.
300. *Fitzroy Harb'r* Erastus S. Curry.

DAVID C. McDOWELL, *Chairman.*
JOSEPH E. SANDERSON, M.A., *Financial Secretary.*

XX. PEMBROKE DISTRICT.

301. *Pembroke*..... James C. Slater.
302. *Rankin, (Ger. Mission)* } Charles Allum.
303. *Westmeath* ... Alexander Lester.
304. *Portage du Fort* } Thomas H. Walker.
305. *Renfrew* ..... William Creighton.
306. *Calabogie* ..... A. C. Eastman, to be under the Superintendence of the Minister at Renfrew.
307. *Alice* ..... William Sanderson. One to be sent.
308. *Clarendon* ... John Howes; Wm. T. Hewitt, Sup'y.
309. *Onslow* ..... William C. Washington, M.A.
310. *Thorne* ..... John H. Stewart (Collfield).

311. *Vennachar German Miss'n)* } Anselm Schuster.

JAS. C. SLATER, *Chairman.*
WM. CREIGHTON, *Financial Secretary.*

XXI. OTTAWA DISTRICT.

312. *Ottawa* ..... E. B. Harper, M. A. One wanted.
313. *Aylmer, P. Q.*, Joseph Kilgour.
314. *Bell's Corners*, David Chalmers.
315. *March* ..... John Tozeland, (Carp,) under the Superintendence of the Minister of Bell's Corners.
316. *Richmond* ... Daniel Connolly.
317. *North Gower* . Charles Taggart.
318. *Long Island Locks* } R. N. Adams.
319. *Osgoode* ..... Joseph H. Chant.
320. *Bearbrook* ... George H. Kenney.
321. *L'Orignal* ... Wm. S. McCullough, B.A., Robert Lee.
322. *Grenville* ..... Jabez B. Keough.
323. *Thurso* ..... Samuel Down.
324. *North Wakefield & Templeton* } Samuel Teeson, Thomas Haddon.
325. *Aylwin* ..... John Wilson.

EPHRAIM B. HARPER, M.A., *Chairman.*
DANIEL CONNOLLY, *Financial Secretary.*

XXII. MONTREAL DISTRICT.

326. *Montreal Centre*, George Douglas, J. B. Clarkson, B.A.; J. B. Selley, M.D., Sup'd; R. W. Ferrier, M.A., Sup'y.

327. *Montreal South*, Geo. McRitchie, Alex. Hardie, M.A.
328. *Montreal East & St. Lambert* } Jas. A. Gordon, Samuel J. Hunter.
329. *Montreal West*... G. M. Meacham, M.A.
330. *Lachine* ..... George H. Squire, B.A.
331. *Chambly* ..... John B. Armstrong.
332. *St John's*..... John Douse.
333. *Odelltown* ..... William D. Brown.
334. *Hemmingford*... William J. Shaw, B.A., LL.B.
335. *Franklin Centre*, George Rogers. One to be sent.
236. *Huntington*..... Thos. G. Williams.
337. *Ormstown* ..... Edward Harris.
338. *Cavignal*..... John Scott (Hudson.)
339. *La Chute*..... John V. Wilson; F. C. Ireland, Sup'y.
340. *North Gore* ..... John Russell.
341. *New Glasgow* ... Thomas Kelly.
342. *Shawbridge*..... Samuel E. Maudsley.
343. *Rawdon* ..... John English.
344. *Lake of Two Mountains* } Stephen Chartier.

GEO. DOUGLAS, *Chairman.*
GEO. McRITCHIE, *Financial Secretary.*

XXIII. QUEBEC DISTRICT.

345. *Quebec*..... Joshua H. Johnson, M.A.
346. *Point Lev'* ... Joshua P. Lewis, who shall devote special attention to the Military and Seamen, and act under the direction of the Superintendent of Quebec.
347. *Three Rivers* . Wm. L. Scott.

348. *Melbourne* ... G. Washington, B.A., Robert McCullough, (Windsor Mills).
349. *Sherbrooke* ... John Borland.
350. *Eaton* ..... Edmund E. Sweet (Sawyerville), Hiram Fowler (Cookshire).
351. *Dudswell*..... John Stewart, (Marbleton).
352. *Bury* ..... Wm. Adams.
353. *Leeds* ..... Robert H. Smith.
354. *Danville* ..... Wm. Jackson.
355. *New Ireland* . Cornelius A. Jones.
356. *Durham, P.Q.* Wm. H. Peake (Ulverton).
357. *Port Neuf* ... H. W. Maxwell.
358. *Metis* ..... George H. Field, Superannuated.
359. *Gaspe* ..... Alexander Drennan.

JOHN BORLAND, *Chairman.*
G. WASHINGTON, B.A., *Financial Sec'y.*

XXIV. STANSTEAD DISTRICT.

360. *Stanstead* ... E. B. Ryckman, M.A.; Malcolm McDonald, Sup'd.
361. *Beebe Plain*... John Tomkins, Superannuated.
362. *Compton* ..... Moses M. Johnson; Thos. Charbonell, Sup'd.
363. *Hatley and Cassville* } Wm. H. Rowsom, B.A., Benj. Longley.
364. *Coaticook & Barnston* } James E. Richardson.
365. *Georgeville & Magog* } Osborn Lambly, M. A.
366. *Bolton* ..... Thomas Bell, Jacob Halpenny.

367. *Knowlton*..... George Stenning.
368. *Shefford* ..... John Armstrong.
369. *Lawrenceville*. Hugh Cairns.
370. *Granby* ..... William English. One wanted. E. S. Ingalls, Sup'y.
371. *South Roxton (F. Mis.)* } Armand Parent.
372. *Roxton Falls (F. Mis.)* } Stephen Chartier.
373. *Stukely* ..... To be visited from Roxton Falls.
374. *Dunham* ..... Samuel G. Phillips.
375. *Frelighsburg*.. William Scales.
376. *Farnham*..... Richard Robinson.
377. *Sutton*..... John Davies.
377. *St. Armand*... Thomas W. Constable; Francis Hunt, Supernumerary.
379. *Clarenceville*.. Benjamin Cole.

E. B. RYCKMAN, M.A., *Chairman.*
BENJAMIN COLE, *Financial Secretary.*

Thomas Atkinson (Jerseyville), left without a station, at his own request.

FOREIGN MISSIONARY DISTRICTS.

XXV. RED RIVER DISTRICT.

380. *Red River* ..... George Young, Matthew Robison.
381. *Norway House*... Egerton Ryerson Young.
382. *Oxford House*... John Sinclair, Native Missionary.

GEORGE YOUNG, *Chairman.*

XXVI. SASKATCHEWAN DISTRICT.

383. *Edmonton House and Woodville* } Peter Campbell.
384. *Victoria* ..... George McDougall.
385. *White Fish Lake*... Henry Steinhaur.
386. *Elk River, Blackfeet Indians* } John McDougall.

GEORGE McDOUGALL, *Chairman.*

XXVII. BRITISH COLUMBIA DISTRICT.

387. *Victoria, V. I.* Amos E. Russ.
388. *Nanaimo*..... Edward White.
389. *New Westminster & Lower Frazer River.* } Arthur Browning.
390. *Cowitchen, V.I.* To be supplied.
391. *Cariboo* ..... Thomas Derrick.
392. *Indian Tribes.* Thomas Crosby.

EDWARD WHITE, *Chairman.*

Thomas Atkinson (Jerseyville), left without a station, at his own request.

QUESTION XI. *What is the number of Church Members, and of those on trial?*

ANSWER.

1. TORONTO.

CIRCUITS.	ON TR'L.	MEM.	INDIANS. ON TR'L.	INDIANS. MEM.	TOTAL.
Toronto East	10	343	...	..	353
Toronto West	24	609	...	...	633
Toronto North	6	338	...	...	344
Yorkville	2	153	...	...	155
Davenport, Seaton, Leslieville.	5	43	.	...	48
Yonge Street South	...	260	...	...	260
Yonge Street North*	...	375	...	...	375
Weston	10	118	...	...	128
Brampton	17	355	...	...	372
Streetsville	20	382	...	...	402
Cooksville	7	230	...	...	237
Mono	...	370	...	...	370
Orangeville	...	140	...	...	140
Albion	20	352	...	...	372
Klineburg	1	96	...	...	97
Scarboro'	...	116	...	...	116
	122	4280	...	...	4402

2. HAMILTON.

Hamilton Centre	4	241	...	...	245
Hamilton West	77	368	...	...	445
Hamilton East	...	154	...	...	154
Dundas	...	415	...	...	415
Waterdown	83	284	...	...	367
Wellington Square	39	117	...	...	156
Glanford	30	430	...	...	460
Milton	1	268	...	...	269
Oakville	20	300	...	...	320
Hullsville	35	479	...	...	514
Cainsville	11	233	...	...	244
Grand River	9	70	3	81	163
New Credit	...	...	4	71	75
Hamilton and Paris. (German Mission)	6	56			... 62
	315	3415	7	152	3889

3. NIAGARA.

CIRCUITS.	ON TR'L.	MEM.	INDIANS.		TOTAL.
			ON TR'L.	MEM.	
St. Catharines	5	195	...	...	200
Thorold	8	305	...	...	313
Niagara	3	72	...	...	75
Drummondville	...	245	...	...	245
Welland	17	198	...	...	215
Dunnville	...	60	...	...	60
Grimsby	20	324	...	...	344
Smithville	22	288	...	...	310
Cayuga	...	127	...	...	127
Point Abino	10	81	...	...	91
Caistorville	6	184	...	...	190
Port Dalhousie	11	63	...	...	74
	102	2142	...	...	2244

4. BRANTFORD.

Brantford	50	220	...	...	270
Mount Pleasant	28	193	...	...	221
Fairfield	3	317	...	...	320
Paris	...	261	...	...	261
Princeton	45	100	...	...	145
Woodstock	29	151	...	...	180
Oxford Centre	8	122	...	...	130
East Zorra	13	92	...	...	105
St. George	10	306	...	...	316
Norwich	3	322	...	...	325
Simcoe	5	198	...	...	203
Waterford	4	96	...	...	100
Port Dover	...	275	...	...	275
Walsingham	26	138	...	...	164
Port Rowan	1	39	...	...	40
Lynedock	2	165	...	...	167
Tilsonburg	25	266	...	...	291
Vienna	9	203	...	...	212
	261	3464	...	...	3725

5. LONDON.

CIRCUITS.	ON TR'L.	MEM.	INDIANS. ON TR'L.	INDIANS. MEM.	TOTAL.
London City	14	396	...	...	410
London South	...	185	...	...	185
London North	2	229	...	...	231
St. Thomas	19	281	...	...	300
Ingersoll	20	152	...	...	172
Salford	...	168	...	...	168
St. Mary's	...	362	...	...	362
Aylmer, Ont	20	276	...	...	296
Fingal	...	125	...	...	125
Tyrconnell	2	74	...	...	76
Westminster	20	210	...	...	230
Port Stanley	10	120	...	...	130
Warwick	5	190	...	...	195
Strathroy	...	150	...	...	150
Adelaide	...	100	...	...	100
Mount Brydges	8	97	...	...	105
Arkona	...	154	...	...	154
Exeter	12	298	...	...	310
Lucan	5	151	...	...	156
Ailsa Craig	2	95	...	...	97
Park Hill	20	102	...	...	122
Nissouri	6	99	...	...	105
Belmont	20	238	...	...	258
Dorchester Station	...	142	...	...	142
Mount Elgin, Muncey, Oneida.	...	4	20	114	138
	185	4398	20	114	4717

6. CHATHAM.

Chatham	...	180	...	...	180
Sarnia	26	180	...	...	206
Blenheim	5	235	...	...	240
Napier	1	74	...	...	75
Wardsville	...	97	...	...	97
Newbury	2	128	...	...	130
Mooretown	1	134	...	...	135
Wallaceburg	...	104	...	...	104
Walpole Island	...	...	6	115	121
Florence	...	89	...	...	89
Moraviantown	...	...	1	10	11
Dawn Mills	8	107	...	...	115

CHATHAM—(*Continued*).

CIRCUITS.	ON TR'L.	MEM.	INDIANS. ON TR'L.	INDIANS. MEM.	TOTAL.
Ridgetown	2	150	...	...	152
Kingsville	...	334	...	...	334
Amherstburgh	2	59	...	4	65
Romney	..	334	...	...	334
Windsor and Sandwich	...	51	...	...	51
Oil Springs and Petrolia	2	43	...	...	45
Wyoming	...	120	...	...	120
St. Clair	...	...	20	165	185
	49	2419	27	294	2789

7. GUELPH.

Guelph	...	270	...	...	270
Georgetown	3	277	...	...	280
Erin	...	170	...	...	170
Rockwood	13	124	...	...	137
Elora	...	277	...	...	277
Fergus	3	125	...	...	128
Peel	...	383	...	...	383
Drayton	...	327	...	...	327
Galt	...	68	...	...	68
Washington	20	232	...	...	252
Berlin	6	180	...	...	186
Preston	1	31	...	...	32
Heidelberg & Grey, (Ger. Mis.)	...	23	...	..	23
Listowell	6	180	...	...	186
Teviotdale	4	86	...	...	90
Millbank	3	308	...	...	311
Arthur	...	66	...	...	66
Mount Forest	19	113	...	...	132
	78	3240	...	...	3318

8. GODERICH.

Goderich	11	207	..	...	218
Clinton	...	345	...	...	345
Seaforth	2	126	...	...	128
Mitchell	11	236	...	...	247
Stratford	10	200	...	...	210

GODERICH—(*Continued.*)

CIRCUITS.	ON TR'L.	MEM.	INDIANS. ON TR'L.	INDIANS. MEM.	TOTAL.
Bayfield	1	102	...	...	103
Dungannon	39	200	...	...	239
Kincardine	123	268	...	...	391
Teeswater	10	135	...	...	145
Ainleyville	11	139	...	...	150
Trowbridge	1	137	...	...	138
Howick	30	310	...	...	340
Wingham	6	220	...	...	226
Lucknow	...	67	...	...	67
Huron, (French Mission)					
	255	2692	...	...	2947

9. OWEN SOUND.

Owen Sound	1	91	...	...	92
Meaford	6	193	...	...	199
Walter's Falls	...	150	...	...	150
Thornbury	2	206	...	...	208
Durham	10	83	...	...	93
Invermay	15	263	...	...	278
Paisley	...	97	...	...	97
Hanover	5	145	...	...	150
Artemesia	37	403	...	...	440
Chatsworth	2	52	...	...	54
Keppel	17	139	...	...	156
Saugeen	...	...	...	75	75
Cape Crocker	...	...	...	67	67
	95	1822	...	142	2059

10. BARRIE.

Barrie	3	155	...	...	158
Vespra	...	109	...	...	109
Aurora	55	202	...	...	257
Newmarket	...	72	...	...	72
Bradford	4	96	...	...	100
Bond Head	2	284	...	...	286

BARRIE—(*Continued.*)

CIRCUITS.	ON TR'L.	MEM.	INDIANS. ON TR'L.	INDIANS. MEM.	TOTAL.
Innisfil	...	270	...	...	270
Cookstown	56	465	...	...	521
Lloydtown	1	235	...	...	236
Sharon and Mount Albert	...	167	...	30	197
Rama	...	8	...	102	110
Orillia	11	110	...	...	121
Craighurst	30	87	...	...	117
Penetanguishene	6	84	...	...	90
Collingwood	...	50	...	...	50
Nottawasaga	24	226	...	...	250
Osprey	...	140	...	...	140
Horning's Mills	15	76	...	...	91
Muskoka	10	74	...	...	84
Christian Islands	...	1	...	140	141
Parry Sound	...	30	...	...	30
Cold Water	2	20	...	...	22
Bruce Mines	...	132	...	...	132
Sault St. Marie	1	10	...	4	15
	220	3103	...	276	3599

11. WHITBY.

Whitby and Oshawa	...	485	...	...	485
Pickering	20	207	...	...	227
Markham	...	270	...	...	270
Bowmanville	25	375	...	...	400
Newcastle	20	278	...	...	298
Prince Albert	10	192	...	14	216
Uxbridge	...	92	...	...	92
Brock	...	200	...	...	200
Beaverton	5	40	...	...	45
Stouffville	20	130	...	...	150
Cartwright	4	174	...	...	178
Manvers	...	134	...	...	134
	104	2577	...	14	2695

12. COBOURG.

CIRCUITS.	ON TR'L.	MEM.	INDIANS. ON TR'L.	INDIANS. MEM.	TOTAL.
Cobourg	9	174	...	...	231
" Students	...	48	...	...	
Port Hope	60	203	...	...	263
Canton	...	207	...	...	207
Baltimore	20	124	...	...	144
Fenella	3	167	...	...	170
Colborne	8	187	...	...	195
Castleton	...	200	...	...	200
Brighton	3	270	...	...	273
Campbellford	22	88	...	...	110
Hastings	4	80	...	...	84
Percy	15	222	...	...	237
Alnwick	...	6	...	36	42
	144	1976	...	36	2156

13. PETERBORO'.

Peterboro'	5	276	...	...	281
Milbrook	1	349	...	...	350
Hiawatha	...	5	...	50	55
Lindsay	...	77	...	...	77
Oakwood	13	228	...	...	241
Omemee	...	225	...	...	225
Keene	1	141	...	...	142
Norwood	1	125	...	..	126
Lakefield	25	105	...	...	130
Mud Lake	...	...	...	43	43
Warsaw	...	46	...	...	46
Bobcaygeon	14	105	...	...	119
Minden	...	89	...	...	89
Fenelon Falls	3	67	...	...	70
Coboconk	2	64	...	...	66
Havelock	14	80	...	...	94
Bolsover	1	68	...	...	69
Hall's Bridge	...	123	...	...	123
	80	2173	...	93	2346

14. BELLEVILLE.

CIRCUITS.	ON T'RL.	MEM.	INDIANS. ON TR'L.	INDIANS. MEM.	TOTAL.
Belleville	95	367	...	...	462
Consecon	20	337	...	...	357
Ameliasburg	31	369	...	...	400
Picton	...	300	...	...	300
Bloomfield	40	173	...	...	213
Milford	...	321	...	...	321
Sidney	...	236	...	...	236
Thurlow	23	139	...	...	162
Marmora	7	57	...	...	64
Stirling	8	184	...	...	192
Frankford	1	169	...	...	170
Trenton	...	180	...	...	180
Demorestville	8	204	...	...	212
Shannonville	19	182	...	...	201
Hungerford	10	446	...	...	456
Bridgewater	10	75	...	...	85
Flinton	...	62	...	...	62
Madoc	15	232	...	...	47
Bannockburn	...	52	...	...	52
Denbigh	7	58	...	...	65
Maynooth	4	28	...	...	32
	298	4171	...	...	4469

15. KINGSTON.

Kingston	84	291	...	...	375
Napanee	...	365	..	...	365
Selby	...	221	...	...	221
Newburgh	36	364	...	...	400
Wilton	...	293	...	...	293
Odessa	...	168	...	...	168
Bath and Amherst Island	8	242	...	...	250
Cataraqui	...	246	...	...	246
Battersea	...	80	...	...	80
Gananoque	3	107	...	...	110
Pittsburgh	...	156	...	...	156
Centreville	2	147	...	...	149
Harrowsmith	1	126	...	...	127
Tamworth	...	125	...	...	125
Kennebec	...	30	...	...	30
	134	2961	...	...	3095

16. BROCKVILLE.

CIRCUITS.	ON TR'L.	MEM.	INDIANS. ON TR'L.	INDIANS. MEM.	TOTAL.
Brockville	63	157	...	...	220
Prescott	...	85	...	...	85
Lyn	8	193	...	...	201
Farmersville	8	283	...	...	291
North Augusta	...	306	...	...	306
Spencerville	...	240	...	...	240
Kemptville	3	166	...	...	169
South Mountain	2	273	...	...	275
Edwardsburgh	...	171	...	...	171
Matilda	...	210	...	...	210
Morrisburg	...	194	...	...	194
Winchester	...	200	...	...	200
Moulinette	2	258	...	...	260
Cornwall	...	40	...	...	40
Roxborough	1	87	...	...	88
	87	2863	...	...	2950

17. PERTH.

Perth	8	113	...	...	121
Smith's Falls	12	280	...	...	292
Carleton Place	3	242	...	...	245
Pakenham and Arnprior	2	288	...	...	290
Merrickville	3	327	...	...	330
Elgin	46	188	...	...	234
Newboro'	...	145	...	...	145
Bathurst	...	91	...	...	91
Maberly	...	94	...	...	94
Playfair	...	80	...	...	80
Fitzroy Harbour	4	36	...	...	40
	78	1884	...	...	1962

18. PEMBROKE.

Pembroke	...	150	...	...	150
Westmeath	1	139	...	...	140
Portage du Fort	1	69	...	...	70
Renfrew	7	42	...	...	49

PEMBROKE—(*Continued.*)

CIRCUITS.	ON TR'L.	MEM.	INDIANS.		TOTAL.
			ON TR'L.	MEM.	
Alice	1	54	...	...	55
Clarendon	...	206	...	...	206
Onslow	7	64	...	...	71
Thorne	8	72	...	...	80
Vennacher (German Mission)	6	94	...	...	100
	31	890	...	...	921

19. OTTAWA.

Ottawa	...	280	...	...	280
Aylmer	1	67	...	...	68
Bell's Corners	3	157	...	...	160
March	1	71	...	...	72
Richmond	...	249	...	...	249
North Gower	5	315	...	...	320
Long Island Locks	1	94	...	...	95
Osgoode	4	95	...	...	99
Bearbrook	1	75	...	...	76
L'Orignal	10	185	...	...	195
Grenville	1	67	...	...	68
Thurso	6	34	...	...	40
North Wakefield & Templeton	3	155	...	..	158
Aylwin	6	40	...	...	46
	42	1884	...	...	1926

20. MONTREAL.

Montreal Centre	20	281	...	...	301
Montreal South	18	222	...	...	240
Montreal East	2	231	...	...	233
Montreal West	34	144	...	...	178
Lachine	8	52	...	...	60
Chambly	...	19	...	...	19
St. John's	16	48	...	...	64
Odelltown	13	195	...	...	208
Hemmingford	...	124	...	...	124
Franklin Centre	...	189	...	...	189

MONTREAL—(*Continued.*)

CIRCUITS.	ON TR'L.	MEM.	INDIANS. ON TR'L.	INDIANS. MEM.	TOTAL.
Huntingdon	26	174	...	...	200
Ormstown	1	66	...	...	67
Cavignal	...	60	...	...	60
La Chute	...	100	...	...	100
North Gore	1	115	...	...	116
New Glasgow	...	66	...	...	66
Shawbridge	...	70	...	...	70
Rawdon	3	64	...	...	67
	142	2220	...	...	2362

21. QUEBEC.

Quebec	8	210	...	...	218
Point Levis	...	...	...	...	...
Three Rivers	...	27	...	...	27
Melbourne	9	141	...	...	150
Sherbrooke	33	131	...	...	164
Eaton	1	138	...	...	139
Dudswell	3	60	...	...	63
Bury	2	28	...	...	30
Leeds	...	167	...	...	167
Danville	...	134	...	...	134
New Ireland	...	99	...	...	99
Durham, P. Q	...	90	...	...	90
Port Neuf	...	32	...	...	32
Metis	5	26	...	...	31
Gaspé	...	80	...	...	80
	61	1363	...	...	1424

22. STANSTEAD.

Stanstead	...	90	...	...	90
Beebe Plain	1	36	...	...	37
Compton	3	59	...	...	62
Hatley and Cassville	...	66	...	...	66
Coaticook and Barnston	2	62	...	...	64
Georgeville and Magog	...	33	...	...	33
Bolton	...	137	...	...	137

STANSTEAD—*(Continued.)*

CIRCUITS.	ON TR'L.	MEM.	INDIANS. ON TR'L.	INDIANS. MEM.	TOTAL.
Knowlton	10	118	...	...	128
Shefford	12	140	...	...	152
Lawrenceville	2	54	...	...	56
Granby	55	106	...	...	161
South Roxton, French Mission	...	40	...	...	40
Roxton Falls, French Mission	...	...	...	...	...
Stukely	...	13	...	...	13
Dunham	8	97	...	...	105
Frelighsburg	...	73	...	...	73
Farnham	...	75	...	...	75
Sutton	...	48	...	...	48
St. Armand	4	155	...	...	159
Clarenceville	...	227	...	...	227
	97	1629	...	...	1726

23. RED RIVER.

Red River	...	25	...	...	25
Norway House	...	...	...	200	200
Oxford House	...	...	...	90	90
	...	25	...	290	315

24. SASKATCHEWAN.

Edmonton House and Woodville	...	140	...	...	140
Victoria	...	10	...	167	177
White Fish Lake	...	...	...	80	80
Elk River, (Blackfeet)	...	...	...	...	...
	...	150	...	247	397

25. BRITISH COLUMBIA.

Victoria	4	52	...	...	56
Nanaimo	3	32	6	5	46
New Westminster, &c	30	25	...	...	55
Cowitchen, V. I	...	...	...	...	...
Cariboo	...	10	...	...	10
	37	119	6	5	167

RECAPITULATION.

DISTRICTS.	ON TR'L.	MEM.	INDIANS. ON TR'L.	INDIANS. MEM.	TOTAL.
Toronto	122	4280	...	...	4402
Hamilton	315	3415	7	152	3889
Niagara	102	2142	...	...	2244
Brantford	261	3464	...	...	3725
London	185	4398	20	114	4717
Chatham	49	2419	27	294	2789
Guelph	78	3240	...	...	3318
Goderich	255	2692	...	...	2947
Owen Sound	95	1822	...	142	2059
Barrie	220	3103	...	276	3599
Whitby	104	2577	...	14	2695
Cobourg	144	1976	...	36	2156
Peterboro'	80	2173	...	93	2346
Belleville	298	4171	...	...	4469
Kingston	134	2961	...	...	3095
Brockville	87	2863	...	...	2950
Perth	78	1884	...	...	1962
Pembroke	31	890	...	...	921
Ottawa	42	1884	...	...	1926
Montreal	142	2220	...	...	2362
Quebec	61	1363	...	...	1424
Stanstead	97	1629	...	...	1726
Red River	..	25	...	290	315
Saskatchewan	...	150	...	247	397
British Columbia	37	119	6	5	167
	3017	57860	60	1663	62600
Last Year	...	...	...	...	60444
Increase	...	...	...	...	2156

Question XII.

What has been collected for the various Connexional Funds?

Answer.

TORONTO DISTRICT.

CIRCUITS.	Church Relief Fund.	Contingent Fund.	College Fund.	Superan'd Ministers Fund.
Toronto East	28 28	70 62	88 85	44 00
Toronto West	27 61	83 08	43 25	117 25
Toronto North	19 00	49 50	44 30	88 00
Yorkville	11 45	20 15	20 00	256 03
Davenport, Seaton, Leslieville	3 82	5 92	3 21	6 75
Yonge Street South	10 23	20 23	15 00	89 24
Yonge Street North	7 20	17 00	17 00	75 30
Weston	6 61	13 45	7 81	32 65
Brampton	9 35	26 00	18 15	108 25
Streetsville	13 16	23 61	12 00	101 00
Cooksville	8 73	21 05	10 00	42 00
Mono	9 12	18 13	9 00	40 00
Orangeville	5 10	10 15	6 00	20 00
Albion	7 50	14 10	10 13	24 50
Klineburg	3 58	8 26	6 00	21 00
Scarboro'	3 50	8 70	4 10	32 87
	174 24	409 95	314 80	1098 84

HAMILTON DISTRICT.

Hamilton Centre	13 92	27 37	20 88	70 35
Hamilton West	33 00	97 79	85 10	221 50
Hamilton East	8 00	18 50	10 00	37 00
Dundas	14 59	32 36	20 50	81 13
Waterdown	6 88	13 10	15 00	42 25
Wellington Square	4 50	9 00	10 00	12 00
Glanford	11 89	24 17	10 00	53 10
Milton	6 31	16 53	9 44	56 50
Oakville	10 00	16 00	15 50	60 00
Hullsville	10 75	24 30	15 60	60 00
Cainsville	7 27	13 61	8 45	48 00

HAMILTON DISTRICT—(*Continued.*)

CIRCUITS.	Church Relief Fund.	Contingent Fund.	College Fund.	Superan'd Ministers' Fund.
Grand River	$1 88	$4 70	$5 76	$4 20
New Credit	1 50	1 00	2 00	1 50
Hamilton, (German.)	...	...	...	...
	130 49	298 43	228 23	747 53

NIAGARA DISTRICT.

St. Catharines	9 60	24 85	15 00	43 55
Thorold	7 66	22 40	15 00	40 08
Niagara	4 61	8 98	5 00	9 88
Drummondville	6 75	11 85	8 75	22 00
Welland	3 50	9 00	5 00	40 00
Dunnville	2 00	6 10	3 25	7 50
Grimsby	13 51	26 48	14 80	70 00
Smithville	7 52	15 02	7 39	30 00
Cayuga	2 39	5 12	2 68	6 75
Point Abino & Port Colborne	3 29	11 79	6 00	11 00
Caistorville	2 15	3 55	3 00	5 67
Port Dalhousie	4 25	8 12	5 00	2 00
	67 23	153 26	90 87	288 43

BRANTFORD DISTRICT.

Brantford	14 00	33 50	31 00	52 00
Mount Pleasant	6 25	12 10	9 00	25 96
Fairfield	7 20	16 00	9 00	24 50
Paris	8 17	15 73	13 65	33 50
Princeton	2 75	5 50	3 00	8 00
Woodstock	7 05	20 03	13 00	20 47
Oxford Centre	8 00	12 70	8 00	8 10
East Zorra	3 55	9 45	6 00	14 00
St. George	9 00	20 14	13 00	61 63
Norwich	8 90	16 50	8 00	11 70
Simcoe	7 50	23 40	16 73	43 00
Waterford	4 15	6 32	3 10	7 05
Port Dover	5 70	11 20	8 08	17 50
Walsingham	...	10 00	4 00	14 07

BRANTFORD DISTRICT—(*Continued.*)

CIRCUITS.	Church Relief Fund.	Contingent Fund.	College Fund.	Superan'd Ministers' Fund.
Port Rowan	$2 00	$3 90	$3 50	$4 39
Lynedock	3 60	9 00	3 25	9 50
Tilsonburgh	7 21	14 50	8 86	31 60
Vienna	3 80	10 00	3 92	19 25
	108 83	249 97	165 09	406 22

LONDON DISTRICT.

London City	23 47	56 75	36 00	110 00
London South	7 00	12 25	7 20	28 00
London North	4 90	9 50	5 00	29 00
St. Thomas	9 15	21 70	13 00	31 00
Ingersoll	7 50	23 65	17 00	27 75
Salford	4 15	8 00	5 00	17 50
St. Mary's	9 00	20 20	10 00	47 00
Aylmer	5 60	12 84	8 00	29 43
Fingal	7 77	16 31	6 25	34 85
Tyrconnell	4 48	7 89	4 54	5 90
Westminster	8 66	16 24	9 00	22 57
Port Stanley	5 29	13 00	9 00	23 75
Warwick	5 51	14 38	12 66	29 00
Strathroy	4 29	8 25	4 55	29 25
Adelaide	3 00	3 00	4 0	12 00
Mt. Brydges	5 38	11 65	9 00	20 00
Arkona	6 22	8 26	3 93	10 18
Exeter	9 59	15 66	11 94	36 15
Lucan	5 92	9 73	5 00	24 00
Ailsa Craig	3 54	6 70	3 50	14 00
Park Hill	9 75	6 38	3 60	8 31
Nissouri	5 00	10 24	3 94	12 25
Belmont	6 16	15 30	10 02	44 44
Dorchester Station	4 53	9 14	5 00	12 00
Mount Elgin	1 30	1 31	1 01	3 53
	167 16	338 33	208 14	661 86

CHATHAM DISTRICT.

CIRCUITS.	Church Relief Fund.	Contingent Fund.	College Fund.	Superan'd Ministers' Fund.
Chatham	$10 45	$ 22 57	$19 00	$50 25
Sarnia	10 00	21 00	17 20	40 50
Blenheim	4 50	14 00	9 00	16 50
Napier	3 62	4 60	3 75	8 50
Wardsville	2 73	6 16	3 45	10 75
Newbury	4 67	12 53	5 15	15 85
Mooretown	2 00	3 26	4 30	7 50
Wallaceburgh	4 56	7 05	6 03	9 26
Walpole Island	... ...	... ...	... ...	... ...
Florence	4 00	8 50	5 00	8 00
Moraviantown	... ...	... ...	... ...	... ...
Dawn Mills	4 14	5 00	3 00	5 82
Ridgetown	5 10	10 66	6 00	20 03
Kingsville	3 00	9 50	7 00	22 00
Amherstburgh	3 07	10 00	2 92	9 20
Romney	9 93	9 51	18 00	16 71
Windsor and Sandwich	5 69	11 07	7 35	9 70
Oil Springs and Petrolia	... ...	... ...	... ...	7 00
Wyoming	2 50	3 50	5 00	7 42
St. Clair	... ...	... ...	... ...	2 13
	79 96	158 91	122 15	267 12

GUELPH DISTRICT.

Guelph	9 80	26 35	22 00	36 35
Georgetown	5 72	14 63	13 00	30 50
Erin	5 75	10 70	6 50	12 50
Rockwood	4 20	7 00	3 40	6 00
Elora	7 72	16 58	13 21	66 56
Fergus	5 50	13 25	10 00	22 85
Peel	10 29	19 09	9 23	50 20
Galt	6 19	13 39	7 05	20 15
Drayton	6 40	14 15	10 00	40 00
Washington	8 00	13 00	16 00	30 00
Berlin	8 44	16 79	6 82	39 62
Preston	0 50	1 00	0 50	1 00
Heidelberg and Grey	2 50	1 00	1 63	2 08
Listowell	2 86	4 10	3 17	6 62
Teviotdale	2 47	4 55	2 08	6 15
Millbank	5 94	11 30	10 00	32 00
Arthur	3 72	2 97	2 70	5 50
Mount Forest	4 38	6 59	5 04	13 67
	100 38	196 44	142 33	421 75

GODERICH DISTRICT.

CIRCUITS.	Church Relief Fund.	Contingent Fund.	College Fund.	Superan'd Ministers' Fund.
Goderich	$ 5 30	$12 70	$13 00	$20 00
Clinton	12 14	24 67	16 36	74 10
Seaforth	4 30	9 60	7 20	9 32
Mitchell	13 30	18 60	10 99	40 44
Stratford	9 50	18 30	13 65	45 35
Bayfield	4 75	5 10	5 70	17 00
Dungannon	7 70	13 60	4 00	21 00
Kincardine	7 00	12 59	12 63	32 00
Teeswater	3 50	6 00	3 00	9 50
Ainleyville	3 61	4 05	3 17	12 55
Trowbridge	3 75	7 75	7 00	19 50
Howick	4 70	7 70	5 00	13 00
Wingham	5 50	7 73	5 00	20 11
Lucknow	3 15	6 56	4 03	11 25
	88 20	154 95	110 73	345 12

OWEN SOUND DISTRICT.

Owen Sound	5 75	11 61	8 73	15 00
Meaford	3 25	7 60	2 40	9 00
Walter's Falls	3 38	6 48	4 00	5 60
Thornbury	3 25	3 50	4 00	9 00
Durham	1 75	4 20	3 15	10 06
Invermay	2 00	7 29	5 43	12 35
Paisley	3 03	4 45	3 05	5 50
Hanover	2 00	4 00	2 00	8 00
Artemesia	5 20	11 41	8 00	12 00
Chatsworth	1 10	2 80	1 55	3 65
Keppel	4 37	3 89	6 00	5 84
Saugeen	...	...	...	...
Cape Crocker	...	...	...	...
	35 08	67 23	48 31	96 00

BARRIE DISTRICT.

Barrie	7 16	17 62	10 00	25 04
Vespra	4 63	8 93	4 50	14 44
New Market	3 15	8 37	4 75	10 00

BARRIE DISTRICT—(*Continued.*)

CIRCUITS.	Church Relief Fund.	Contingent Fund.	College Fund.	Superan'd Ministers' Fund.
Aurora	$ 6 53	$11 58	$ 8 00	$30 80
Bradford	4 00	10 00	7 00	13 50
Bond Head	4 88	8 47	6 65	20 00
Innisfil	6 70	7 75	17 70	40 00
Cookstown	11 46	18 93	15 00	87 10
Lloydtown	8 00	13 14	...	24 37
Sharon and Mount Albert	6 05	8 10	4 75	18 50
Rama	...	1 00	...	1 45
Orillia	3 50	10 50	3 00	5 50
Craighurst	2 90	2 51	3 20	4 15
Penetanguishene	1 90	3 62	2 25	4 50
Collingwood	2 20	3 60	2 00	4 50
Nottawasaga and Angus	6 25	16 62	12 32	28 00
Osprey	3 25	5 13	2 00	7 05
Horning's Mills	2 00	4 16	4 54	3 80
Muskoka	2 04	1 30	1 91	7 85
Christian Islands, Beausoliel and French River	...	...	...	0 50
Parry's Sound	...	...	...	...
Cold Water	0 40	0 89	0 56	0 78
Bruce Mines	6 00	12 50	8 74	19 28
Sault Ste. Marie	...	...	...	...
Bachiwana Bay	...	...	...	...
Michipicoton	...	...	...	...
Pic and Nipegon	...	...	...	...
	93 00	174 72	118 87	371 11

WHITBY DISTRICT.

Whitby and Oshawa	22 83	45 74	25 00	111 00
Pickering	3 37	5 28	8 00	20 62
Markham	8 00	18 00	11 00	40 00
Bowmanville	14 32	25 14	17 00	84 00
Newcastle	10 68	20 67	14 00	54 75
Prince Albert	5 00	15 67	9 00	26 88
Uxbridge	4 05	8 01	3 00	7 50
Scugog	...	...	...	...
Brock	6 48	10 00	6 50	35 0

WHITBY DISTRICT.—*(Continued.)*

CIRCUITS.	Church Relief Fund.	Contingent Fund.	College Fund.	Superan'd Ministers' Fund.
Beaverton	$ 2 90	$ 3 50	$ 3 00	$ 9 12
Stouffville	3 25	8 23	2 40	13 10
Cartwright	5 00	13 00	4 00	50 00
Manvers	4 71	8 00	4 00	20 00
	90 59	181 24	106 90	471 97

COBOURG DISTRICT.

Cobourg	11 45	30 12	27 00	65 00
Port Hope	10 30	23 00	18 20	44 25
Canton	8 25	19 00	8 25	48 60
Baltimore	4 87	18 14	9 20	22 00
Fenella	3 00	6 10	3 50	17 50
Colborne	4 64	12 31	10 33	19 10
Castleton	4 32	7 67	4 29	11 30
Brighton	4 10	6 27	5 00	15 50
Campbellford	1 50	5 19	4 50	9 00
Hastings	3 62	5 41	3 50	14 80
Percy	3 27	7 75	3 30	16 08
Alnwick	1 00	1 00	1 15	2 00
	60 32	141 96	98 22	285 13

PETERBORO' DISTRICT.

Peterboro'	9 02	21 05	15 00	73 37
Millbrook	7 63	18 50	20 00	52 76
Hiawatha	...	0 75	0 50	...
Lindsay	4 11	10 00	8 04	21 50
Oakwood	4 22	9 14	6 00	17 25
Omemee	6 00	12 00	8 62	36 50
Keene	3 42	8 82	6 50	21 50
Norwood	3 12	7 46	3 58	9 12
Lakefield	3 40	6 58	4 25	15 00
Mud Lake	...	...	...	...
Warsaw	1 50	3 00	3 50	6 50
Bobcaygeon	2 05	3 10	3 20	10 00
Minden	2 37	4 68	5 00	14 00

PETERBORO' DISTRICT—(*Continued.*

CIRCUITS.	Church Relief Fund.	Contingent Fund.	College Fund.	Superan'd Ministers' Fund.
Fenelon Falls	$ 3 23	$ 4 10	$ 3 30	$ 8 10
Coboconk	2 10	2 15	2 25	4 30
Havelock	1 61	2 70	5 00	4 67
Bolsover	1 53	1 71	2 33	3 25
Hall's Bridge	2 00	8 00	4 00	4 00
	57 31	123 74	101 07	301 82

BELLEVILLE DISTRICT.

Belleville	19 30	35 18	25 75	95 15
Consecon	5 10	9 58	7 18	27 24
Ameliasburg	3 70	10 25	5 53	74 00
Picton	6 84	19 03	15 60	37 33
Bloomfield and Cherry Valley	3 00	5 25	3 10	13 00
Milford	4 42	10 12	3 91	14 00
Sydney	7 05	12 09	6 50	50 00
Thurlow	5 12	10 12	6 76	34 15
Marmora	1 60	2 66	1 15	3 79
Stirling	4 88	13 14	6 00	20 00
Frankford	4 75	9 20	5 00	25 00
Trenton	4 00	9 00	5 35	20 00
Demorestville	3 54	4 57	1 65	10 00
Shannonville	4 40	9 20	5 00	21 00
Hungerford	7 24	15 27	8 50	50 00
Bridgewater	5 60	7 90	5 25	6 73
Flinton and Addington Road	1 80	2 60	0 64	4 08
Madoc	4 88	8 88	5 59	30 00
Bannockburn	1 82	1 07	2 02	1 95
Denbigh	0 75	1 20	1 20	1 40
Maynooth	0 75	1 00	2 00	1 25
	100 54	197 31	123 68	540 07

KINGSTON DISTRICT.

Kingston	18 00	45 35	51 66	158 00
Napanee	13 10	21 25	15 35	35 00
Selby	3 25	8 25	5 00	10 75
Newburgh	6 70	15 11	15 87	45 54
Wilton	5 99	9 04	5 50	34 70

KINGSTON DISTRICT—(*Continued.*)

CIRCUITS.	Church Relief Fund.	Contingent Fund.	College Fund.	Superan'd Ministers' Fund.
Odessa	$ 3 12	$ 6 75	$ 4 10	$12 56
Bath and Amherst Island	9 31	15 02	13 80	25 53
Cataraqui	6 10	13 70	7 00	23 16
Battersea	3 45	7 66	3 50	6 92
Gananoque	4 76	12 20	7 10	18 32
Pittsburgh	4 44	8 10	5 00	20 12
Centreville	4 78	4 76	4 35	7 28
Harrowsmith and Frontenac	1 53	2 88	2 27	9 66
Tamworth	2 35	2 70	1 20	4 25
Kennebec	...	...	...	...
	86 88	172 77	141 70	411 67

BROCKVILLE DISTRICT.

Brockville	8 10	18 75	13 00	34 25
Prescott	5 75	11 10	5 00	24 00
Lyn	4 16	9 86	5 75	25 50
Farmersville	7 93	14 75	8 40	25 78
North Augusta	4 50	9 00	5 50	20 00
Spencerville	5 75	10 00	5 00	11 75
Kemptville	5 84	8 56	6 24	17 65
South Mountain	4 05	6 36	7 28	13 83
Edwardsburgh	3 17	6 85	5 00	18 60
Matilda	3 60	6 02	5 50	8 00
Morrisburgh	3 30	6 25	4 60	31 50
Winchester	3 30	6 68	4 20	15 50
Moulinette	3 60	6 75	4 00	20 00
Cornwall	2 40	6 34	6 00	12 00
Roxborough	3 25	4 50	3 00	13 00
	64 70	131 77	88 47	291 36

PERTH DISTRICT.

Perth	3 54	7 25	10 00	25 00
Smith's Falls	8 95	16 33	11 48	32 00
Carlton Place	6 02	12 46	7 80	26 50
Pakenham and Arnprior	10 62	20 26	21 13	49 22
Merrickville	4 23	14 84	9 00	32 00
Elgin	3 00	6 40	4 00	8 38

PERTH DISTRICT—(*Continued.*)

CIRCUITS.	Church Relief Fund.	Contingent Fund.	College Fund.	Superan'd Ministers' Fund.
Newboro'	$ 4 40	$ 9 59	$ 6 00	$14 01
Bathurst	3 44	5 00	3 00	6 25
Maberly	1 52	2 90	2 71	4 65
Playfair	3 13	4 35	2 00	7 10
Fitzroy Harbor	2 00	2 95	3 00	7 30
	50 85	102 33	80 12	212 41

PEMBROKE DISTRICT.

Pembroke	6 46	10 00	7 00	17 50
Westmeath	2 00	3 50	5 00	11 00
Portage du Fort	3 07	2 47	1 27	6 00
Renfrew	3 15	3 80	6 00	7 20
Calabogie	...	...	...	...
Alice	...	1 00	...	1 79
Clarendon	2 53	4 97	3 00	11 59
Onslow	4 27	7 24	2 61	10 76
Thorne	...	1 50	2 30	3 26
Vernacher	1 00	1 00	1 50	2 25
	22 48	35 48	28 68	71 35

OTTAWA DISTRICT.

Ottawa	8 40	39 42	43 76	105 37
Aylmer	4 10	6 75	3 50	14 50
Bell's Corners	5 25	7 33	2 65	21 12
March	1 53	4 80	2 62	9 00
Richmond	5 50	10 20	7 11	22 50
North Gower	4 31	7 85	6 00	20 30
Long Island Locks	3 93	6 61	3 88	12 33
Osgoode	3 75	6 50	4 00	10 50
Bearbrook	2 02	3 51	1 16	12 71
L'Orignal	7 50	19 25	11 00	34 45
Grenville	2 18	2 22	2 28	2 20
Thurso	4 40	4 88	6 48	9 37
North Wakefield & Templeton	4 50	6 00	5 00	10 50
Aylwin	2 48	4 00	2 00	5 99
	59 85	129 32	101 44	290 84

MONTREAL DISTRICT.

CIRCUITS.	Church Relief Fund.	Contingent Fund.	College Fund.	Superan'd Ministers' Fund.
Montreal Centre	$39 51	$157 19	$107 08	$493 45
Montreal South	16 57	45 88	23 85	77 50
Montreal East	19 87	58 17	38 97	65 59
Montreal West	23 18	41 21	25 20	149 55
Lachine	6 33	13 03	8 28	17 32
Chambly	2 00	3 42	1 85	2 00
St. Johns	10 06	24 03	10 02	29 32
Odelltown	8 57	12 54	10 40	15 65
Hemmingford	6 59	11 17	6 70	15 00
Franklin Centre	7 81	11 78	5 28	33 00
Huntingdon	6 05	11 20	6 00	28 10
Ormstown	4 20	5 81	3 00	7 55
Cavignal	3 90	7 80	4 91	6 14
La Chute	2 59	5 00	6 00	6 35
North Gore	2 37	3 75	2 00	5 25
New Glasgow	2 50	5 00	3 00	9 00
Shawbridge	0 76	1 71	1 25	4 00
Rawdon	1 95	2 02	1 54	8 50
	194 81	420 71	265 33	973 27

QUEBEC DISTRICT.

Quebec	19 57	48 27	37 80	64 80
Point Levi	...	...	...	...
Three Rivers	2 25	2 30	3 00	10 00
Melbourne	7 19	7 73	5 00	16 93
Sherbrooke	6 62	17 13	8 34	15 23
Eaton	1 34	7 45	5 00	11 50
Dudswell	2 10	2 00	1 10	5 15
Bury	...	...	...	2 00
Leeds	5 25	10 00	3 50	14 00
Danville	5 25	6 00	3 45	8 20
New Ireland	3 55	4 62	0 90	7 03
Durham	3 10	4 20	2 50	10 69
Port Neuf	0 85	1 37	...	0 47
Metis	4 98	4 23	3 54	7 22
Gaspé	2 50	2 50	1 25	3 00
	64 55	117 80	75 38	176 22

STANSTEAD DISTRICT.

CIRCUITS.	Church Relief Fund.	Contingent Fund.	College Fund.	Superan'd Ministers' Fund.
Stanstead	$ 3 25	$ 6 30	$ 4 00	$ 3 40
Beebe Plain	4 00	5 20	6 40	10 00
Compton	4 00	4 94	3 63	9 07
Hatley and Cassville	3 65	1 60	2 70	14 44
Coaticoke and Barnston	5 16	12 00	7 00	11 12
Georgeville and Magog	2 00	1 55	2 00	3 55
East Bolton	3 41	5 16	5 00	11 58
Knowlton	4 77	2 09	1 72	8 00
Shefford	7 64	8 86	5 18	25 00
Lawrenceville	4 00	8 80	2 82	7 70
Granby	6 78	8 39	4 00	5 70
South Roxton	...	...	...	...
Roxton Falls	...	...	...	...
Stukely	...	...	...	...
Dunham	2 78	4 31	5 00	12 02
Frelighsburg	4 60	4 20	2 90	15 75
Farnham	6 54	9 57	5 00	8 50
Sutton	1 25	1 48	2 29	2 53
St. Armand	4 50	8 60	6 80	11 25
Clarenceville	0 75	2 30	3 75	7 86
	69 08	95 35	70 19	167 47

VANCOUVER'S ISLAND and BRITISH COLUMBIA.

Victoria	...	...	...	7 00
Nanaimo	...	...	...	4 00
New Westminster and Lower Frazer River	...	...	...	7 00
Cowitchen	...	...	...	...
Cariboo	...	...	...	...
Indian Tribes	...	...	...	...
	...	...	...	18 00

SUPERANNUATED MINISTERS' FUND.

Names of Ministerial and Lay Subscribers of Four Dollars and upwards to the Superannuated Ministers' Fund.

TORONTO DISTRICT.

Rev. W. M. Punshon, M.A.	$5 00
" Dr. Wood	5 00
" W. Stephenson	5 00
" James Hannon	5 00
" Dr. Taylor	5 00
" Dr. Jeffers	5 00
" Dr. Ryerson	5 00
" Dr. Green	10 00
" George Cochran	5 00
" Wm. J. Hunter	5 00
" James H. Bishop	5 00
" Samuel Rose	5 00
" Alex. Sutherland	5 00
" W. H. Withrow, M.A.	5 00
" Edwin Clement	10 00
" Henry Irvine	5 00
" John Bredin	5 00
" W. W. Carson	5 00
" Noble F. English	5 00
" Wm. McFadden	5 00
" D. G. Sutherland, M.A.	5 00
" Ashton Fletcher	5 00
" Charles Fish	5 00
" John H. Robinson	5 00
" Thos. S. Howard	5 00
" David Hunt	5 00
" Joseph Colling	5 00
" R. L. Tucker	5 00
" Benjamin Sherlock	5 00
" Robert Phillips	5 00
" John Hodgson	5 00
" Alex. G. Harris	5 00
	$170 00

Toronto East.

John Morphy	4 00
Samuel Rogers	4 00
D. Thurston	4 00
Mrs. Bemister	4 00
N. L. Holmes	$4 00
James H. Rogers	4 00
G. Pearcy	4 00
Dr. Aikens	4 00

Toronto West.

W. J. Shaw	10 00
A. W. Lander, M.P.P	5 00
Mrs. Lauder	5 00
Adam Miller	4 00
Mrs. Miller	4 00
John Eastwood	4 00
John Doel	4 00
Alfred Dredge	4 00
W. Wharin	4 00
E. Leadley	4 00
Henry Walton	4 00
Charles Moore	4 00
Benjamin Walton	4 00
John Charlesworth	4 00
Alexander Hamilton	5 00
Do. for 1867-68	8 00
E. Butt	4 00
H. E. Clarke	4 00

Toronto North.

Brown Bros	6 00
W. H. Dunspaugh	5 00
James Patton	4 00
Eli J. Palmer	4 00
John Brandon	4 00
W. D. Matthews	4 00
James Myles	4 00
James Jennings	4 00
Walter S. Lee	4 00
John Downey	4 00
Joseph Gearing	4 00
Mrs. Casey	4 00

Yorkville.

John Macdonald	100 00
Mrs. Macdonald	100 00

W. T. Mason	$10 00
J. W. Bridgeland	4 00
Mrs. Bridgeland	4 00
Samuel Alcorn	4 00
J. F. Metcalfe	4 00
Mrs. E. Wood	4 00
George Robinson	4 00

Davenport.

B. Bull	4 00

Yonge Street South.

R. Clarke	6 00
J. Lindsay	5 00
J. P. Bull	4 00
John James	4 00
G. Routliffe	4 00
Joseph James	4 00
J. Morgan	4 00
R. Jones, Jun.	4 00

Yonge Street North.

Peter Dickout	4 00
H. Dickout	4 00
R. Wilson	4 00

Weston.

Dr. Bull	4 00
H. Dennis	4 00
R. Stonehouse	12 50

Brampton.

John Pearen	$4 00
Emanuel Harrison	4 00
John Bagwell	4 00
John Wilkinson	4 00
George Graham	4 00
D. Smith	4 00
John G. Watson	4 00
William James	4 00
John Snell	4 00

Streetsville.

James Gooderham	4 00
Hon. J. C. Aiken	4 00
J. Simpson	4 00
J. Gardner	4 00
J. Leary	4 00
R. Gardner	4 00
J. Aiken	4 00
R. Barber	4 00
J. Waite	4 00

Cooksville.

George Shaver	4 00

Orangeville.

A Friend	4 00

Scarboro'.

A. Leadley	5 00
John Walton	5 00
Mrs. Thompson	4 00

HAMILTON DISTRICT.

Rev. E. Evans, D.D.	$5 00
" John Potts	5 00
" G. H. Bridgman, M.A	5 00
" James Kines	5 00
" S. J. Rice	5 00
" H. F. Bland	5 00
" C. A. Hanson	5 00
" J. B. Keagy, B.A.	5 00
" W. Willoughby	5 00
" J. Willson, B.A.	5 00
" Thomas W. Jeffrey	5 00
" Thomas D. Pearson	5 00
" R. Potter	5 00
" W. S. Blackstock	5 00
" Benj. Clement	5 00
" Nelson Burns, M.A.	5 00
" W. McCullough	5 00
Rev. John S. Fisher	$5 00
" Wm. Bryers	5 00
" J. C. Willmott, M.A.	5 00
" Geo. H. Cornish	5 00
" Walter Rigsby	5 00
" D. V. Lucas	5 00
" Thomas Woolsey	5 00
" Carl Allum	5 00
	$125 00

Hamilton Centre.

Joseph Lister	4 00
T. S. Powell	4 00

Hamilton West.

J. W. Bickle	4 00
Dennis Moore	10 00

H. C. Perkins	$4 00
T. Bickle	4 00
Mrs. Watkins	4 00
W. E. Sanford	4 00
Misses Moore	4 00
A Friend (J. P.)	5 00
George Roach	5 00
Mrs. Boice	4 00
Mrs. D. Moore	4 00
Mrs. H. Sharpe	4 00
E. Jackson	10 00
Mrs. Jackson	10 00
E. Gurney	4 00
Mrs. E. Gurney	4 00
Dr. J. W. Rosebrugh	5 00
Mrs. Rosebrugh	5 00
A. McCallum	4 00
Mrs. Hitchcock	4 00
Mrs. Hutchinson	4 00
Hamilton East.	
George Northy	5 00
Dundas.	
J. B. Grafton	4 00
J. S. Grafton	5 00
John Ware	$4 00
Thomas Howe	4 00
William Binkley	4 00
John Neff	4 00
Nelson Howell	4 00
Isaac Reed Howell	4 00
Milton.	
Joshua Van Allen	5 00
Wm. & T. H. Willmott	4 00
Austin Willmott	4 00
Johnston Harrison	4 00
James B. Willmott	4 00
Isaac Warcup	4 00
Oakville.	
James Applebe	4 00
George Marlatt	4 00
William Wass	4 00
E. Stafford	4 00
Glanford.	
Thomas Shaw, Sen	4 00
Cainsville.	
William A. Narraway	4 00

NIAGARA DISTRICT.

Rev. John Carroll	5 00
" J. H. Starr	5 00
" E. L. Koyl	5 00
" John G. Laird	5 00
" Joel Briggs	5 00
" George Kennedy	5 00
" John S. Clarke	5 00
" Joseph Locke	5 00
" Francis Berry	5 00
" David Cattanach	5 00
" W. Richardson	5 00
" Shem Blanshard	5 00
" Chris. Cookman	10 00
" Thomas Hurlburt	5 00
Rev. George H. Field	5 00
	$80 00
St. Catherines.	
S. S. Junkin	4 00
Moses Cook	4 00
Richard Collier	4 00
B. C. Fairfield	4 00
Thorold.	
Beatty & Son	4 00
Grimsby.	
Richard Quance	6 00
J. B. Bowslaugh	4 00

BRANTFORD DISTRICT.

Rev. John Gemley	5 00
" Alfred Andrews	5 00
" John Philip, B.A	5 00
Rev. John Mills	5 00
" J. F. German	5 00
" Alex. Campbell	5 00

Rev. James Preston	$5 00
" Wm. C. Watson, MA.	5 00
" Thomas S. Keough	5 00
" James Harris	5 00
" Peter W. Jones	5 00
" John Wakefield	5 00
" George Ferguson	5 00
" W. H. Laird	5 00
" Wm. Taylor	5 00
" N. S. Burwash	5 00
" J. E. Betts	5 00
" Richard G. James	5 00
" Peter Bawtenhimer	5 00
" James Moss	5 00
	$100 00

Brantford.

Judge Jones	$ 4 00
David Plewes	4 00
Mrs. H. Biggar	5 00

Mount Pleasant.

C. Mudge	4 00

Paris.

J. R. Donaldson	$5 00
Jairus Mans	4 00
Joseph Steel	4 00

St. George.

Alex. McRoberts	4 00
Smith Wait	4 00

Simcoe.

J. B. Carpenter	5 00
A. J. Donly	5 00
R. Smith	4 00

Waterford.

Gilbert Taylor	4 00
Mrs. Davis	4 00
J. J. Darling	4 00

Lynedock.

George Kent	4 00

Tilsonburgh.

C. W. Ferguson	4 00
William Plewes	4 00

LONDON DISTRICT.

Rev. James Elliott	5 00
" William Briggs	5 00
" James E. Dyer	5 00
" W. J. Hewitt	5 00
" Lewis Warner	5 00
" J. M. Hagar, M.A.	5 00
" E. H. Dewart	5 00
" Hugh McLean	5 00
" J. W. McCallum	5 00
" J. W. Holmes	5 00
" D. C. Clappison	5 00
" John Sheply	5 00
" Alexander Drennan.	5 00
" R. J. Forman	5 00
" George Sexsmith	5 00
" James Broley	5 00
" John Learoyd	5 00
" John Neelands	5 00
" James Kennedy	5 00
" Thomas Feather	5 00
" Andrew Edwards	5 00
" William Lund	5 00
" Hall Christopherson	5 00
Rev. William Galbraith	5 00
" Charles Stringfellow	5 00
" Thomas Crews	5 00
" James S. Ross	5 00
" Thomas Hadwin	5 00
" Reuben E. Tupper	5 00
" Abraham Sickles	5 00
" James Charlton	5 00
" Peter German	5 00
	$160 00

London City.

A. Keenleyside	5 00
S. Peters	4 00
James Wheeler	4 00
Noble English	4 00
George Robinson	4 00
R. J. C. Dawson	4 00

Fingal.

Amasa Wood, Esq	5 00

St. Mary's.

Alfred McDougall	5 00
Bella McCallum	5 00
George Gould	5 00

Strathroy.

Thomas Crispin	4 00
W. H. Armstrong	4 00

Port Stanley.

B. Wintemute	$4 00

Mount Brydges.

B. Carey	4 00

Aylmer.

George Appleford	5 00

Exeter.

Thomas Rogers	5 00

Lucan.

Charles Maguire	$8 55

Ingersoll.

Armon Clark	4 00

CHATHAM DISTRICT.

Rev. Alex. Langford	5 00
" Geo. A. Mitchell, B.A.	5 00
" George Goodson	5 00
" Matthew Robison	5 00
" Wm. Chapman	5 00
" Edwin McCallum	5 00
" James Laird	5 00
" John Webster	5 00
" Ezra A. Stafford	5 00
" William Hick	5 00
" E. S. Shorey	5 00
" John Grenfell	5 00
" Elisha Tennant	5 00
" Manly Benson	5 00
" Thomas Atkinson	5 00
" George Clark	5 00
Rev. Thomas Culburt	5 00
" Leroy Hooker	5 00
" John Mahan	5 00
" Hugh Johnston, M.A	5 00
" Geo. T. Richardson	5 00
" E. S. Jones	5 50
" Allan Salt	5 00
" J. L. Kerr	5 00
	$120 00

Sarnia.

Joshua Adams	4 00
John Wheatly	4 00

Chatham.

Samuel Barfoot	4 00

GUELPH DISTRICT.

Rev. W. S. Griffin	5 00
" Thomas Jeffers	5 00
" James Pearen	5 00
" Richard Clark	5 00
" W. W. Edwards	5 00
" John Hough	5 00
" J. W. German	5 00
" J. Smiley, B.A	5 00
" R. Brewster	5 00
" James Goodwin	5 00
" Thomas M. Campbell	5 00
" Isaac Crane	5 00
" Thomas Jackson	5 00
Rev. Charles Lavell, M.A	5 00
" William Ames	5 00
" Ezekiel Richardson	5 00
" Thomas A. Ferguson	5 00
" John Scott	5 00
" C. Freshman, D.D	5 00
" Jacob Freshman	5 00
" John Schesser	5 00
" William André	5 00
" W. W. Shepperd	5 00
" E. A. Chown	5 00
" H. W. P. Allen	5 00
" A. Milliken	5 00

Rev. Isaac Tovell	$5 00
" A. D. Miller	5 00
" Stephen Bond	5 00
	$145 00

Guelph.

John Hough	4 00
F. W. Galbraith	4 00

Galt.

John Jackson	4 00

Elora.

Samuel Fear	4 00
Solomon Weaver	4 00
James Whiting	4 00
J. E. Bowman, M.P	$4 00
Thomas Hall	4 00
Edmund Hall	4 00
J. D. Wallace	5 00

Georgetown.

Thomas Forster	4 00

Peel.

Thomas Garbutt	4 00
John Cosford	4 00
George Henderson	4 00

Berlin.

P. E. W. Moyer, M.A	4 00
M. M. Moyer	4 00

GODERICH DISTRICT.

Rev. W. H. Poole	5 00
" William Hawke	5 00
" H. Kellam	5 00
" Wm. Hayhurst	5 00
" Wm. R. Dyre	5 00
" Ezra A. Healy	5 00
" Wm. Price	5 00
" Nelson Sanders	5 00
" George Jacques	5 00
" James Whiting	5 00
" Luther O. Rice	5 00
" Wm. O. Bottoms	5 00
" Edward Cragg	5 00
Rev. Colman Bristol, B.A	5 00
" Wm. Tucker	5 00
" John W. Savage	5 00
" Thomas Cleworth	5 00
" Nelson Brown	5 00
" James A. Dorion	5 00
	$95 00

Clinton.

A. S. Fisher	10 00

Mitchell.

J. H. Flagg	4 00

OWEN SOUND DISTRICT

Rev. John Hunt	5 00
" D. E. Brownell	5 00
" P. D. Will	5 00
" John Saunders	5 00
" Isaac Baker	5 00
" Jas. Anderson	5 00
" Isaac Gold	5 00
" James McCartney	5 00
" Thomas Hanna	5 00
Rev. William Irwin	5 00
" Josiah Greene	5 00
" David Williams	5 00
" Joseph Hill	5 00
" G. M. Brown	5 00
" William Cross	5 00
	$75 00

BARRIE DISTRICT.

Rev. W. Hansford	$5 00
" J. Woodsworth	5 00
" J. Shaw	5 00
" R. W. Woodsworth	5 00
" A. B. Chambers	5 00
" Jay S. Youmans	5 00
" I. B. Aylesworth, M.D.	5 00
" J. Scanlon	5 00
" George Brown	5 00
" A. Cunningham	5 00
" A. R. Campbell	5 00
" J. H. Keppel	5 00
" W. Hay	5 00
" J. W. Totten	5 00
" C. Hamilton	5 00
" William Pierce	5 00
" R. Brooking	5 00
" R. Mark, M.D.	5 00
" J. Matheson	5 00
" J. W. Wicher	5 00
" Charles Turver	5 00
" Samuel Tucker	5 00
Rev. D. A. Johnston	$5 00
" Peter Addison	5 00
" S. B. Phillips	5 00
" E. Hurlburt	5 00
" Kennedy Creighton	5 00
" Samuel Fear	5 00
	$140 00

Barrie.

G. Lount	4 00

Aurora.

J. Abbott	4 00
G. Andrews	5 00

Cookstown.

T. R. Ferguson	4 00
J. Ross	4 00

Muskoka.

Thomas McMurray	5 00

WHITBY DISTRICT.

Rev. James C. Slater	5 00
" Joseph L. Sanders	5 00
" Thomas Stobbs	5 00
" Michael Fawcett	5 00
" Joseph Hall	5 00
" Richard Whiting	5 00
" George Leach	5 00
" Thomas Cleghorn	5 00
" Jas. A. McClung	5 00
" Henry Reid	5 00
" M. L. Pearson	5 00
" Wm. Coleman	5 00
" John C. Wilson	5 00
" Daniel E. F. Gee	5 00
" Wm. McDonagh	5 00
" Alfred McCann	5 00
	$80 00

Whitby.

W. H. Gibbs	10 00
T. N. Gibbs, M.P.	10 00
Chester Draper	5 00
James Holden	5 00
J. B. Bickle	5 00
John Camplin	4 00

Bowmanville.

Dr. Crowle	4 00
Mrs. Whiting	5 00
George Shaw	4 00
Richard Shaw	4 00
Thos. McClung	4 00
John McClung	4 00
James McClung	4 00

Newcastle.

A. F. Wallbridge, M.A.	5 00
Joseph Reid	5 00
H. A. Massey	4 00

Brock.

Mrs. Brandon	5 00
Oliver Moore	4 00

Cartwright.

John Devitt, Sen	$4 00
Stewart Bruce	4 ...
John Bruce, Sen	4 ...

Prince Albert.

Currie & Ross	$8 00

COBOURG DISTRICT.

Rev. W. Pollard	5 00
" S. S. Nelles, D.D	5 ...
" N. Burwash, M.A.	5 ...
" A. H. Rayner, M.A.	5 ...
" Do 1868.	5 ...
" James Roy, B.A	5 ...
" J. A. Williams	5 ...
" James Graham	5 ...
" C. Silvester	5 ...
" R. Davey	5 ...
" J. A. Iveson	5 ...
" R. Fowler, M.D	5 ...
" George Robson	5 ...
" A. A. Smith	5 ...
" R. Godfrey	5 ...
" W. Short	5 ...
" Samuel Might	5 ...
" Thomas Demorest	5 ...
	$95 00

Cobourg.

J. Beatty	5 00
Prof. Wilson, M.A	5 ...
H. Hough, M.A	5 ...
R. Wilson	5 ...
J. Cullingford	5 ...
G. Holmes	4 ...
J. B. Carpenter	4 ...
W. Kerr, M.A	4 ...

Port Hope.

W. & S. Lelean	4 00
T Whitfield	4 ...
C. Quinlan	4 ...

Canton.

James Lowes	4 00
A. Choat	4 ...
T. Agar	4 ...
G. B. Salter	4 ...

PETERBORO' DISTRICT.

Rev. J. H. Johnson, M.A.	5 00
" Thomas Cosford	5 ...
" Joseph Reynolds	5 ...
" James Greener	5 ...
" Thos. Williams	5 ...
" William Burns	5 ...
" Albert C. Wilson	5 ...
" Samuel Wilson	5 ...
" Samuel C. Philp	5 ...
" W.H.Schofield, M.A	5 ...
" John Sanderson, 2nd	5 ...
" Wm. Sheridan	5 ...
" Joseph H. Stinson	5 ...
" Wm. R. Barker	5 ...
" David Hardie	5 ...
" William Halstead	5 ...
" George McNamara	5 ...
Rev. Thos. J. Edmison	5 00
" Cornelius Jones	5 ...
	$100 00

Peterboro'.

Walter Sheridan	4 00
William Cluxton	4 ...
George Hilliard	4 ...
George A. Cox	4 ...
Mrs. Ellsworth, in memory of her late husband	4 ...

Lakefield.

John C. Sherin	4 00

Minden.

Francis Mason	4 00

BELLEVILLE DISTRICT.

Rev. G. R. Sanderson	$5	00
" John Burwash, M.A	5	...
" John Walton	5	...
" E. Morrow, M.A	5	...
" James Thompson	5	...
" N.R. Willoughby, M.A	5	...
" David Brethour	5	...
" Isaac Weldon	5	...
" Thomas Campbell	5	...
" E. A. Ward	5	...
" J. E. Howell, M.A.	5	...
" Archelaus Doxsee	5	...
" George Carr	5	...
" Wm. J. Young	5	...
" S. C. Philp, Jun	5	...
" Thomas Cobb	5	...
" G. J. Dingman	5	...
" Robert Robinson	5	...
" Samuel Sing	5	...
" David Ryan	5	...
" William Ryan	5	...
" Thomas Cullen	5	...
" John Corbett	5	...
" Thomas Lawson	5	...
" William Norton	5	...
" Charles Perry	5	...
" William Sutton	5	...
Rev. Wm. J. Ford	$5	00
	$140	00

Belleville.

J. H. Meacham	6	00
Mrs. Meacham	4	...
Mr. & Mrs. G. W. Holton	4	...
T. Holden	4	...
J. Lewis	4	...
H. Yeomans	4	...
M. Sawyer	4	...
Hon. B. Flint	4	...

Picton.

John P. Roblin	5	...
Thomas Donelly	4	...
Stewart Wilson	4	...
s. J. Platt Williams	4	...

Bloomfield & Cherry Valley.

W. C. Williams	4	...

Trenton.

W. H. Austin	4	...
A Friend	5	...

Madoc.

Thomas Emo	4	...

KINGSTON DISTRICT.

Rev. E. B. Ryckman, M.A.	5	00
" Thomas Brock	5	...
" William Scott	5	...
" Thomas Kelly	5	...
" William Briden	5	...
" James Gray	5	..
" William Shaw	5	...
" Richard Wilson	5	...
" G. H. Squire, B.A.	5	...
" Wesley Casson	5	...
" Edward Barrass	5	...
" John Ridley	5	...
" George Case	5	...
" John Tozeland	5	...
" W. W. Leach	5	...
" D. McDonald	5	...
Rev. D. Kennedy, M.A.	$5	00
" E. S. Rupert, M.A.	5	...
" W. W. Miller	5	...
" A. L. Peterson	5	...
	$100	00

Kingston.

Mrs. McLeod	5	00
Miss Phair	5	...
Henry Cunningham	5	...
Arthur Chown	5	...
J. N. Glidden	5	...
Edwin Chown	4	...
Mrs. E. Chown	4	...
Dr. Skinner	4	...
Mrs. Dr. Skinner	4	...

Mrs. H. & T. Dumble	$4	00
Henry Dumble	4	...
Mrs. J. Bredin	4	...
Mrs. McRossie	4	...
James Schroeder	4	...
Thomas McCutcheon	4	...
B. M. Britton	4	...
John Cunningham	4	...
J. E. Clarke	4	...
John Holmes	4	...
Benjamin Bailey	4	...
Matthew Sweetnam	4	...
Thomas Overend	4	...
James Johnston	$4	00
Charles Beattie	4	...
John Shaw	4	...
Napanee.		
A. C. Davis	4	00
Trueman Beeman	4	...
Wilton.		
Sidney Warner	4	00
Mrs. S. Warner	4	...
Gananoque.		
E. E Abbott	5	00
John Trennaman	5	..

BROCKVILLE DISTRICT.

Rev. I. B. Howard	5	00
" James Brock	5	...
" William English	5	...
" J. P. Lewis	5	...
" William Raney	5	...
" Silas Huntingdon	5	...
" J. Holmes	5	...
" R. H. Waddell	5	...
" John Howes	5	...
" Alex. Hardie, M.A.	5	...
" Wm. Morton	5	...
" Wm. McGill	5	...
" A. Armstrong	5	...
" William Andrews	5	...
" G.N.A.F.T. Dickson	5	...
" H. W. Maxwell	5	...
	$80	00
Brockville.		
W. A. Schofield	5	00
T. R. Sheffield	5	...
Prescott.		
James Irvin	10	00
Kemptville.		
H. Hutchins	4	00
Moulinette.		
Rev. S. Brownell	4	00
Henry Bredin	4	...
Cornwall.		
James Cox	4	00
Morrisburgh.		
J. N. Rose	4	00

PERTH DISTRICT.

Rev. J. E. Sanderson	5	00
" Francis Coleman	5	...
" H. McDowell	5	...
" James Masson	5	...
" E. Robson	5	...
" W. Savage	5	...
" E. Fessant	5	...
" J. C. Ash	5	...
" W. Shannon	5	...
" A. Lester	5	...
" J. H. Chant	5	...
Rev. Thomas Haddon	5	00
" J. Saunders	5	...
" J. J. Hare	5	...
" E. S. Curry	5	...
	$75	...
Smith's Falls.		
W. Hutton	5	00
Silas Edmunds	4	...
Joseph Edmunds	4	...

PEMBROKE DISTRICT.

Rev. D. C. McDowell	$5	00
" William Tomblin	5	...
" William Creighton	5	...
" Thomas H. Walker	5	...
" Brock Rose	5	...
" A. C. Eastman	5	...
" William Sanderson	5	...
" J. H. Stewart	5	...
Rev. W. C. Washington, M. A.	$5	00
" Stephen Kappello	5	...
" Anselm Schuster	5	...
	$55	00

Clarendon.

George Armstrong	4	00

MONTREAL DISTRICT.

Rev. George Douglas	5	00
" J. B. Clarkson, B.A.	5	...
" George McRitchie	5	...
" John Borland	5	...
" S. J. Hunter	5	...
" G. M. Meacham, B.A	5	...
" W. J. Shaw, B.A., LL.B.	5	...
" S. E. Maudsley	5	...
" John Douse	5	...
" W.C.Henderson, B.A.	5	...
" J. A. Gordon	5	...
" George Rogers	5	...
" T. G. Williams	5	...
" J. V. Wilson	5	...
" Edward Harris	5	...
" J. Kilgour	5	...
" W.S.McCullough, B.A.	5	...
" John Scott	5	...
" E. Teskey	5	...
" John English	5	...
	$100	00

Montreal Centre.

Messrs. D. Torrance & Co.	100	...
J. A. Mathewson	40	...
Mrs. Kay	30	...
John Barry	20	...
John Torrance	20	...
J. Ilsley	15	...
Hon. James Ferrier	13	...
Thomas Patton	10	...
James Ferrier, Jun	10	...
John Henderson & Co.	5	...
Benjamin Whalley	5	...
Mrs. D. Torrance	5	00
T. D. Hood	5	...
G. S. Scott	5	...
W. Hodgson	5	...
R. Campbell	5	...
J. Smardon	5	...
Mrs. J. Torrance, Jun.	5	...
J. Lord	5	...
R. Holland	5	...
Joseph Beauden	5	...
George Armstrong	5	...
John Henderson	4	...
Mrs. R. Campbell	4	...
W. Lunn	4	...
R. Graham	4	...
G. Eckroyd	4	...
G. D. Ferrier	4	...
C. Seybold	4	...
G. Young	4	...
Mrs. G. Young	4	...

Montreal South.

John Matthewson	5	...
W. Clendinneng	5	...
G. E. Jaques	4	...
R. Suttrell	4	...
G. Bishop	4	...
D. Hadley	4	...
F. Hadley	4	...

Montreal East.

Mrs. Dr. Campbell	10	...
A. W. Hood	10	...
Thomas Costen	4	...
Robert Miller	4	...

Montreal West.

T. M. Bryson	$14	00
Mrs. Bryson	6	...
D. Sinclair	10	...
Thomas Hobson	10	...
S. Finley	6	...
Robert Smith	5	...
James Akin	5	...
John Dillon, Jun	5	...
S. Pedlar	5	...
Thomas Jordan	5	...
W. R. Tabb	4	...
Dr. Bernard	4	...

Lachine.

James Patton, Jun	$5	00

St. Johns.

James Macpherson	5	00
George L. Masten	4	...

Odelltown.

A. Force	4	00

Franklin Centre.

Charles Parham	4	00

Huntingdon.

W. W. Dalgliesh	4	00

QUEBEC DISTRICT.

Rev. G. H. Davis	5	00
" W. H. Rowsom, B.A.	5	...
" W. L. Scott	5	...
" G. Washington, B.A.	5	...
" William Hall, B.A.	5	...
" Edmund E. Sweet	5	...
" John Stewart	5	...
" Hugh Cairns	5	...
" William Adams	5	...
" Robert H. Smith	5	...
" William Jackson	5	...
" John Russell	5	...
" William H. Peake	5	...
" Richard Kerr	5	...
" William W. Ross	5	...
Rev Isaac B. Tallman	5	00
" Robert McCullough	5	...
	$85	00

Quebec.

Joseph Louis	4	00
Mrs. Louis	[illegible]	...
William Bignell	4	...
John Storey	4	...
William McWilliams	4	...

Eaton.

William Sawyer	4	00

Sherbrooke.

Dr. Dowlin	4	00

STANSTEAD DISTRICT.

Rev. W. R. Parker, M.A.	5	00
" John Agar	5	...
" Moses M. Johnson.	5	...
" John Tomkins	5	...
" Benjamin Longley.	5	...
" J. E. Richardson	5	...
" O. Lambly, M.A.	5	...
" Thomas Bell	5	...
" Jacob Halpenny	5	...
" George Stenning	5	...
" John Armstrong	5	...
" Jas. McFarlane	5	...
Rev. Benjamin Cole	5	00
" John S. Evans	5	...
" William Scales	5	...
" Richard Robinson.	5	...
" Hiram Fowler	5	...
" T. W. Constable	5	...
" S. G. Phillips	5	...
" Armand Parent	5	...
" Stephen Chartier	5	...
	$105	00

RED RIVER DISTRICT.

Rev. George Young	$6 00	Rev. E. R. Young.....	$5 00

SASKATCHEWAN DISTRICT.

Rev. George McDougall.	$5 00	Rev. Henry Steinhaur ...	$5 00
" Peter Campbell ...	5 00	" John McDougall ...	5 00

BRITISH COLUMBIA DISTRICT.

Rev. E. White	$5 00	Rev. Thomas Crosby.....	$5 00
" Amos E. Russ	5 00		
" Arthur Browning .	5 00		$25 00
" Thomas Derrick ...	5 00		

TRUSTEES' SUBSCRIPTIONS TO CHURCH RELIEF FUND.

District.	*Circuit.*	*Church.*	*Amt.*
Toronto	Mono	Jenning's	$7 00
Hamilton	Cainsville	Ancaster	7 ...
London	Park Hill	Centenary	7 ...
Guelph	Rockwood	Rockwood	7 ...
"	Peel	Springhill	7 ...
"	"	Glenallen	7 ...
"	Drayton	Rothsay	7 ...
"	Galt	Glenmorris	7 ...
"	Waterloo, German	Roseville	7 ...
"	Grey, "	Grey	7 ...
Goderich	Teeswater	Teeswater	7 ...
"	Lucknow	Lucknow	7 ...
Owen Sound	Owen Sound	Owen Sound	7 ...
"	Walter's Falls	Centenary	7 ...
"	Paisley	Paisley	7 ...
"	Hanover	Hanover	7 ...
Barrie	Vespra	Minissing	7 ...
Whitby	Beaverton	Fairvalley	7 ...
"	"	Beaverton	7 ...
Peterboro'	Warsaw	Warsaw	7 ...
"	Fenelon Falls	Rosedale	7 ...
"	"	Victoria	7 ...
"	Hall's Bridge	Wesley	7 ...
Belleville	Trenton	Wooler	7 ...
"	Sterling	Sterling	7 ...
"	Madoc	Best's	7 ...
Kingston	Cataraqui	Elginburgh	7 ...
Brockville	Farmersville	Farmersville	7 ...
Perth	Newboro'	Salem	7 ...
Pembroke	Westmeath	Westmeath	7 ...
Montreal	Huntingdon	Hendersonville	7 ...
"	Lachine	Lachine	7 ...
"	Lachute	Brownsburg	7 ...
Quebec	Melbourne	Melbourne	7 ...
"	Danville	Danville	7 ...
"	Bury	Bury	7 ...
"	Gaspe	Gaspe	7 ...
Stanstead	Farnham	West Farnham	7 ...
"	Frelighsburg	Frelighsburg	7 ...
			$273 00

Question XV.

How have these amounts been expended?

Answer.

REPORT OF THE CHURCH RELIEF COMMITTEE FOR 1869.

The Church Relief Committee reported the following grants, which were confirmed by the Conference :—

District.	*Circuit or Mission.*	*Church.*	*Amt.*
Toronto	Mono	Jennings'	$36 40
Hamilton	Cainsville	Ancaster Village	48 50
London	Park Hill	Centenary	48 50
Chatham	Florence	Florence	41 25
"	Oil Springs	Oil Springs	50 00
Guelph	Peel	Spring Hill	72 80
"	"	Glenallen	36 40
"	Drayton	Rothsay	36 40
"	Heidleburg	Roseville	128 00
"	Grey	Grey	24 25
"	Galt	Glenmorris	7 00
"	Rockwood	Rockwood	7 00
Goderich	Teeswater	Teeswater	48 50
"	Lucknow	Lucknow	40 00
Owen Sound	Owen Sound	Owen Sound	7 00
"	Hanover	Hanover	48 50
"	Walter's Falls	Walter's Falls	48 50
"	Paisley	Paisley	72 80
Barrie	Vespra	Minissing	48 50
Whitby	Beaverton	Beaverton	97 00
"	"	Fair Valley	48 50
Peterboro'	Fenelon Falls	Fenelon Falls	41 04
"	"	Rosedale	24 25
"	"	Powell's	24 25
"	Burleigh Road	Burleigh Road	9 00
"	Hall's Bridge	Wesley	24 25
"	Warsaw	Warsaw	48 50
Belleville	Stirling	Stirling	48 50
"	Madoc	Best's	48 50
"	Trenton	Wooler	40 00
Kingston	Cataraqui	Elginburg	24 25
Brockville	Farmersville	Farmersville	48 50
Perth	Newboro'	Salem	36 50
Pembroke	Westmeath	Westmeath, Front	72 80

Montreal	Lachine	Lachine	$72 80
"	Huntingdon	Hendersonville	48 50
"	La Chute	Brownsburg	48 50
Quebec	Gaspé	Gaspé Basin	200 00
"	Danville	Danville	97 17
"	Bury	Bury	36 40
"	Melbourne	Melbourne	36 40
Stanstead	Frelighsburg	Frelighsburg	72 80
"	West Farnham	West Farnham	36 50
			$2,135 21
	Book Steward's Account for two years		104 05
			$2,239 26

Audited and found correct, by

WILLIAM MORTON, } AUDITORS.
JOHN WHITFIELD, }

REPORT OF THE CONTINGENT FUND COMMITTEE.

The Rev. James Gray was appointed Treasurer.

The Rev. J. C. Slater and J. Herbert Starr were appointed Auditors.

The following are the Receipts and Disbursements of the ex-Treasurer, the Rev. J. Gemley.

RECEIPTS.

Balance on hand from last year, including error in addition, $10	$526 48	
Part of Circuit collections	169 47	
Premium on paper exchanged into silver, 1867, $63 59, 1868, $69 80	133 39	
		$829 34

DISBURSEMENTS.

Proportion of President's Salary	$650 00	
Commission on draft and stamps	1 83	
Treasurer's expenses	4 00	
Difference between assumed amount of English grant and that actually received, 1866.	69 15	

Brought forward			$724 98
Difference between assumed amount of English Grant and that actually received, 1868.		$20 89	
Interest overcharged on $86.....		6 00	
Balance on hand		77 47	
			$829 34

Receipts and Disbursements of the present Treasurer—

RECEIPTS.

Balance from ex-Treasurer		$77 47	
Grant from the British Conference.....		2916 66	
Circuit Collections	$4005 72		
Less received by ex-Treasurer	169 47		
		3836 25	
Conference Collections		210 74	
Balance due the Treasurer.....		618 97	
			$7660 09

DISBURSEMENTS.

Districts for 1868–9.....	$5500 00	
Treasurer's expenses	1 75	
Conference expenses	176 60	
Book Steward's Account	176 00	
Dr. Nelles expenses to E. B. A. Conference...	69 00	
Proportion of President's salary, 1869–70.....	400 00	
Expenses of Committees	79 70	
Funeral expenses.....	294 73	
Special cases of affliction	618 96	
Supplies arising from affliction	273 35	
Expenses of lay representatives	26 00	
Special grant to Rev. J. Gemley.....	50 00	
		$7660 09

Appropriations to Districts for 1869–70.

Toronto	$176	Cobourg.....	$269
Hamilton	108	Peterboro'	388
Niagara	198	Belleville	458
Brantford	392	Kingston	229
London	304	Brockville.....	413
Chatham	365	Perth.....	354
Sarnia	184	Pembroke	232
Guelph	209	Ottawa	60
Goderich	116	Quebec	79
Owen Sound.....	104	Stanstead	156
Bradford	102		
Whitby	216		$3762

THOMAS S. KEOUGH,

Secretary.

REPORT OF THE EDUCATIONAL FUND, 1868-9.

S. D. RICE, *Treasurer, in account with the* EDUCATION FUND.

1869.		
DR.		
To Amount from last year	$1462 98	
To Receipts from Districts	1845 77	
		$3308 75
CR.		
By Students' and Examiners' Expenses	$492 48	
By do. Attending College	444 00	
By Loan to Victoria College	1000 00	
		$1936 48
TORONTO, 14th June, 1869.		$1372 27

We have examined the above Account, and find the same correct.

(Signed) W. POLLARD, "THOS. S. KEOUGH, } AUDITORS.

REPORT OF SUPERANNUATED MINISTERS' FUND, 1868-9.

Rev. JOHN DOUSE, *Treasurer, in account with the* SUPERANNUATED MINISTERS' FUND.

	$ c.	$ c.
To Subscriptions from Circuits	8,953 86	
" Subscriptions from Ministers	2,413 00	
		11,366 86
" Grants to Superan'ted Missionaries, 1868	496 00	
and Widows 1869	2,242 00	
		2,738 00
" Centenary Fund—First Dividend	6,000 00	
" Subscription, S. T. Willett, Esq., Chambly	40 00	
		6,040 00
" Interest on Loans		1,502 16
" Repaid Loans and Balances		1,168 24
" Balance		26 55
		$22,842 11

EXPENDITURE.

	$	c.	$	c.
By Paid 62 Ministers' Claims	12,061	48		
" Paid 25 Widows	2,796	00		
			14,857	48
" Loans on Investment			7,800	00
" Sundries :				
Minutes to Subscribers	60	01		
Travelling Expenses	56	83		
Repairs & Insurance—Elm St. Property	22	16		
Discount on Silver	17	36		
Postage	7	78		
Express Charges	7	25		
Draft on Book Steward	1	24		
Minute Book for the Secretary	1	00		
Annuities	11	00		
			184	63
			$22,842	11

The following was omitted in the Minutes of 1868 :—

Legacy of the late William Wood, of Nelson $100 00

COMPARATIVE RECEIPTS.

	Circuits.	*Ministers.*	*Total.*
1869	$8,953 86	$2,413	$11,366 86
1868	8,682 85	2,296	10,978 85
Increase	$271 01	$117	$388 01

JOHN DOUSE, *Treasurer.*
G. R. SANDERSON, *Secretary.*

SAMUEL ROSE, } *Auditors.*
ISAAC B. HOWARD, }

REPORT OF THE CHILDREN'S FUND COMMITTEE.

TREASURER'S REPORT.

1868.		
	Dr.	
To Cash received from the Districts	$20199 80	
" Returned from Stanstead District	25 50	
" " Goderich "	25 50	
" Interest on Note	7 70	
" Additional from Stanstead District	1 40	
" Old Notes paid	32 00	
" Error in Discount charged last year	3 20	
		$22065 10
	Cr.	
By Balance due Treasurer	17 15	
" Payments to 807 children	19851 08	
" Paid Rev. T. Cleworth for overcharge	2 10	
" Schedules, &c	7 25	
" Treasurer's Postage	4 00	
" Two years claim of Rev. P. Ker's child omitted	50 00	
" Balance	433 00	
		$22065 10
Balance in hands of Treasurer		$433 00

J. C. Slater, *Treasurer.*

The above account was examined by the Auditors, G. McRitchie and William Hall, and found correct.

COMMITTEE'S REPORT.

The Committee of the Children's Fund regard with satisfaction the general accuracy of the returns from the Districts and the promptness with which the payments have, in every instance, been made.

The number of Children to be provided for in the ensuing year is 841, which, though larger than that of this year, will occasion no inconvenience, as the increase in the membership is proportionately large. The Committee recommend an average rate per member of thirty-five cents, and the payment of $25 to each child having claims upon the Fund.

It is also recommended that the present Treasurer and Secretary be re-appointed.

J. C. Slater, *Treasurer.*
J. H. Starr, *Secretary.*

TREASURERS OF CONNEXIONAL FUNDS.

Church Relief Fund.....	Rev. Thos. Cosford, Whitby.
Contingent Fund	Rev. James Gray, Newburgh.
Superannuation Fund	Rev. John Douse, St. John's, P.Q.
Children's Fund	Rev. James C. Slater, Pembroke.
Missionary Fund	Rev. L. Taylor, D.D., Toronto. John Macdonald, Esq., Toronto.
Centenary Fund	Rev. Samuel Rose, Toronto. Edward Jackson, Esq., Hamilton.
Victoria College Fund.....	Rev. Richard Jones, Cobourg. William Kerr, Esq., M.A., Cobourg.

REPORT

OF THE

SUNDAY SCHOOL COMMITTEE FOR 1869.

A careful review of our Sabbath School work at the close of another year, has inspired your Committee with gratitude for the past, and hopefulness of the future.

Although the statistical returns are not so complete as might be desired, yet the facts they present are generally of an encouraging character.

According to these returns, the scholars taught in our schools number 53,024; being an increase over the previous year of 1,703. Of these scholars, 8,971 are over sixteen years of age, and 4,467 are meeting in class, thus giving evidence, on the one hand, that our Sabbath Schools have not failed to attract our rising youth; and on the other, that the instructions there imparted have been the means of making many of them wise unto salvation.

A noble band of officers and teachers are engaged in this work, numbering 7,691, of whom 5,684 are members of the church.

The Committee have pleasure in calling the attention of the Conference, to the large amount raised in our schools during the past year for Missionary and School purposes, reaching the handsome sum of $21,526.33, and being an increase of $4,168.28.

The reports that have reached us from those schools in which the *Sabbath School Banner* has been used, lead us to believe that that periodical is doing a good work; and the Committee would recommend that earnest endeavours be made for its more general circulation among our Teachers. They would also repeat the recommendation of the Committee of last year, to the effect that the price of the *Sabbath School Advocate* be reduced, and that hereafter it be issued at the uniform rate of twenty-five cents per copy, where not less than ten copies are taken.

The subject of our Sabbath School Literature received the consideration of your Committee, and they would most earnestly press upon the attention of the Conference the necessity of adopting some means for securing Libraries, which shall be free from works of fiction, uninteresting and pointless narratives, and historic compends of nations; and which shall contain a greater proportion of Methodistic Biographies and works on the nature and benefits of practical godliness, than those generally offered to the public.

The Committee feel satisfied that the time has come when a general Sabbath School agent should be employed, and would beg leave to recommend this question to the careful consideration of the Conference.

In conclusion, your Committee rejoice that the entire Sabbath School question has been brought so prominently before the Conference; and believing that the future prosperity of this department of the Church's work depends largely upon a proper connexional organization, they sincerely trust that the constitution of the Sabbath School Union, in whatever form adopted by the Conference, will be heartily endorsed by all our ministers, and carried into practical operation in all our schools.

TABULAR STATEMENT FOR 1868-69.

Year.	Number of Schools.	Number of Teachers.	Number in Bible Classes.	Total No. of Scholars.	Scholars meeting in Class.	Scholars over 16 years of age.	Volumes in Library.	Monies raised.
1868	810	7606	8,189	51,321	4,311	7,518	127,443	17358.05
1869	824	7691	8,588	53,024	4,467	8,971	135,002	21526.33
Incr...	14	85	399	1,703	156	1,435	7,559	4168.28

JOHN POTTS, *Chairman.*
W. C. HENDERSON, M.A., *Secretary.*

THE FOLLOWING RESOLUTIONS WERE ADOPTED.

Resolved—That for the coming year the Sunday School Schedules be issued by the Secretary of the Sunday School Union; the Reports to be presented to the District Meetings as formerly, and to the Conference through the usual Sunday School Committee.

Resolved,—In accordance with the recommendation of the Sabbath School Committee, so heartily and unanimously adopted, by this Conference, we now cordially authorize its immediate practical operation, and agree to the appointment of the Rev. John Carroll, to be the Secretary of the Wes-

leyan Methodist Sabbath School Union; whose time and labors shall be devoted to the editorial management of the Sabbath School periodicals, and also the issuing of such publications as the Book Committee may decide upon for the formation of a Sabbath School Library; and also to promote the interests of Sabbath Schools, as far as practicable, by visits and addresses throughout the Connexion, as may be desired by the Superintendents of the several Circuits.

A COURSE OF STUDY

FOR

CANDIDATES FOR THE MINISTRY OF THE WESLEYAN METHODIST CHURCH IN CANADA.

All Candidates before being recommended to the Conference to be received on trial, shall undergo a satisfactory examination in—

English Grammar, Composition, Geography, Arithmetic, Collier's History of the British Empire, Biblical History, Pinnock's Analyses of Old and New Testament, Parts II, and III., Blakie's Biblical Geography, Wesley's Sermons I. to LII.

N.B.—Each Candidate shall be required to write an Essay. Subject to be given at the time of examination.

FIRST YEAR.

At the end of the first year, Candidates shall be examined in *The Evidences of Christianity*, and of the Genuineness, Authenticity, Inspiration, and Uncorrupted Preservation of the Books of Holy Scripture, and Natural Philosophy, from the following

Text Books:—Watson's Theological Institutes, (Part I.,) Angus' Bible Hand Book (Chap. I. and II., Sec. 1, 2, 3,)

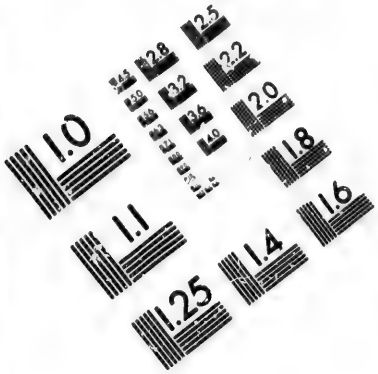

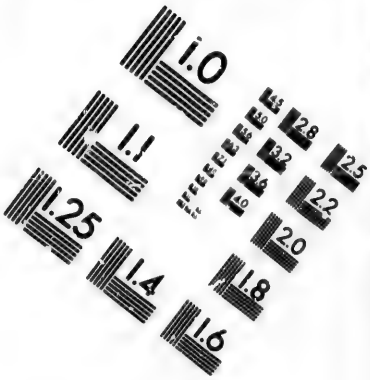

IMAGE EVALUATION
TEST TARGET (MT-3)

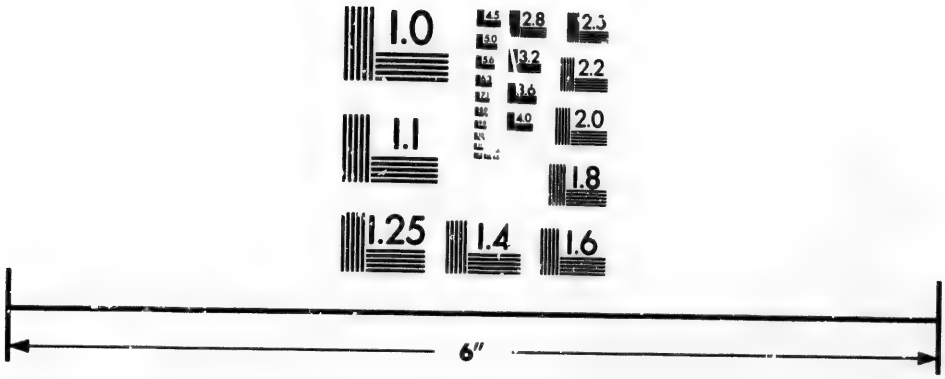

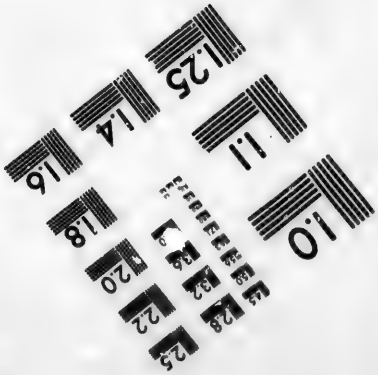

Photographic
Sciences
Corporation

23 WEST MAIN STREET
WEBSTER, N.Y. 14580
(716) 872-4503

Wesley on Christian Perfection, Hare on Justification, Ganot's Natural Philosophy, by Peck.

For Reference and Consultation:—Paley's Evidences and Horæ Paulinæ;* Stuart on the Old Testament Canon; Westcott on the Canon of the New Testament; Lee on Inspiration, especially chapters 1, 4, 6 and 8, and Horne's Introduction, Part I, new edition.

SECOND YEAR.

Text Books:—Angus' Bible Hand Book (Chap. IV.) Pinnock's Analysis of Church History (to A.D. 325,) Pinnock's Analysis of History of Reformation, Lord King's Account of the Primitive Church, Wesley on Original Sin.

For Consultation and Reference:—Westcott's Introduction to Study of the Gospels, Smith's Dictionary of the Bible, Horne's Introduction.

THIRD YEAR.

At the close of the third year Candidates shall be examined in Systematic Theology, Church History, Rhetoric, &c.

Text Books:—Watson's Institutes, (Part II.,) Steven's History of Methodism, and Compendium of the History of the M. E. Church, Whateley's Rhetoric, and Fletcher's First Five Checks.

For Reference and Consultation:—Pearson on the Creed, Smith's History of Methodism, The Book of Discipline.

FOURTH YEAR.

Text Books:—Watson's Institutes, (Parts III. and IV.,) Sir William Hamilton's Metaphysics, (Bowen's Edition,) omitting from chap. 16 to 20, inclusive, Whateley's Logic,

* London Tract Society's Edition.

including Examples at the end of the Work, Butler's Analogy, Sermons, and Dissertation on Virtue.

For Reference:—Locke's Essay on the Understanding, with Cousin's Critique on Locke, Wayland's Elements of Moral Science.

MODE OF EXAMINATION.

1. That Candidates for our Ministry and Probationers shall be examined under the supervision of the Chairman and Financial Secretary of each District, by means of printed papers prepared by the Examiners and transmitted to the Chairman.

2. Each Chairman and Financial Secretary meet the Candidates and Probationers on their District, on the last Wednesday in April; place the printed questions before them, and transmit their written answers to the respective Examiners, who shall report the results to the Secretary of the Examining Board. The Secretary shall issue the Certificates and transmit them to the Chairman prior to the District Meeting.

3. In addition to the usual thorough Theological Examination of Candidates before the District Meeting, the Chairman shall examine each Candidate as to his Studies and General Reading for the year, with a view to giving advice as to his course and method of study.

BOARD OF EXAMINERS.

Rev. W. Morley Punshon, M.A., *Chairman of the Board.*
Rev. George R. Sanderson, *Secretary.*
Charles Lavell, M.A., Wm. Hall, B.A.,—*English Grammar, Composition, and Rhetoric.*
Wm. R. Parker, M.A., W. C. Henderson, M.A.,—*Arithmetic and Natural Philosophy.*
J. C. Slater, E. H. Dewart,—*Biblical History and Geography.*
Wellington Jeffers, D.D., Jas. Elliott,—*Watson's Institutes.*
Wm. Pollard, E. B. Harper, M.A.,—*Angus' Bible Hand Book.*
Wm. S. Griffin, N. R. Willoughby, M.A.,—*Methodist History.*
James Gray, George Cochran,—*Church History.*
John Borland, G. H. Davis,—*Fletcher's Checks, and Hare on Justification.*
G. R. Sanderson, Wm. Scott,—*Wesley.*
J. H. Bishop, George McRitchie,—*English History and General Geography.*
S. S. Nelles, D.D., N. Burwash, M.A.,—*Logic and Metaphysics.*
John A. Williams, E. B. Ryckman, M.A.,—*Butler's Works.*

STANDING RESOLUTIONS.

Resolved,—That it shall be required of every Financial Secretary, either by himself or by a proxy, to meet the Treasurers of the several Connexional Funds, to report the receipts of their respective Districts, on Tuesday, at two o'clock, P.M., the day before the annual meeting of the Conference.

The *Contingent Fund Committee* will meet on the second Wednesday of the Conference, at two o'clock, P.M.

The *Church Relief Committee* will meet on the first Monday after the opening of the Conference, at seven o'clock, P.M.

The Annual Meeting of the Sunday School Union will be held on the Second Evening of the Session of Conference, at seven o'clock.

Collections for Connexional Funds.

Resolved,—That it is the judgment of this Conference that when collections for connexional purposes are appointed to be taken in any of our churches, the whole of such collections throughout the day shall be appropriated to the respective Funds to which they are related, without any deduction for the Circuit, or any Trust, or other Fund.

Superannuated Ministers' Fund.

Resolved,—That whereas the rule requires that all widows, claimants on the Superannuated Ministers' Fund, shall be members of our Church : therefore. it shall be the duty of the Chairman of each Annual District Meeting to make enquiries into the case of widows residing within their respective bounds, as to their membership, and report the fact annually to the Conference.

Educational Fund.

Resolved,—That the young men on probation receive from the Educational Fund the amount of expense which they incur in attending their annual examinations.

Order of Connexional Funds.

Resolved,—That the Connexional Funds shall be taken up in the following order, viz :—

1. *Church Relief Fund*—In the month of July.
2. *Contingent*—In the months of September and March.

3. *Superannuation*—In the month of November, or December.

4. *Victoria College*—In the month of December.

Income of Domestic Missions.

Resolved,—That the Financial District Meeting shall examine into the circumstances and probable income of Domestic Missions, in the same way as in respect to Circuits, and suggest the amount that should be appropriated for the support or assistance of such Missions.

Chairmen and Domestic Missions.

Resolved,—That the Chairmen of Districts forward, to the General Superintendent of Missions, the amount recommended by the several September Financial District Meetings for the Domestic Missions, as soon as practicable after the close of each meeting.

Sabbath Observance.

1. *Resolved*,—That believing in the universal and perpetual obligation of the Sabbath, and regretting any laxity in opinion or practice which may prevail, we feel it our duty distinctly to avow our firm belief in its sanctity, in the necessity of its strict observance, and in the untold benefits resulting to the community from its establishment.

2. *Resolved*,—That we strongly disapprove of the practice of encouraging or allowing places to be opened on the Sabbath, in the vicinity of our Camp-Meetings, for the sale of groceries or provisions of any kind; and we would recommend our brethren to discountenance such places, and, if need be, to carry out, mildly but firmly, the existing enactments of the civil law against them.

Preachers Attending College.

Resolved,—That in all cases when Preachers, who have travelled four years, are then allowed by the Conference to attend College, their reception into full connexion, and their ordination, are thereby deferred.

Relating to the Book Room.

Resolved,—That every Minister and Preacher is henceforth peremptorily required to settle his account with the Book Steward, at or before the Meeting of Conference.

Resolved,—That in the case of any Minister or Preacher who is indebted the amount of $100 to the Book Room, the Book Steward shall be authorized to draw on the Treasurer of any connexional funds on which that brother may have a claim, to the amount of not more than 25 per cent. of his claim annually, until his debt is paid; and that a like proportion prevail when the indebtedness is larger than the sum named.

Resolved,—That the brethren indebted to the Book Room, they not being claimants on the connexional funds, be required to settle all overdue accounts.

Candidates' Trial Sermon.

Resolved,—That this Conference requires Candidates for our Ministry to preach a Trial Sermon before the District Meeting by which they are recommended, or before a Committee appointed by the District Meeting, who shall report their opinion of the sermon, and embody it in the recommendation of such candidate to the Conference.

MISCELLANEOUS RESOLUTIONS.

Resolved,—That the Educational Fund collection be suspended for the present year, and that a collection in aid of the annual expenditure of Victoria College be taken up instead thereof.

Resolved,—That the Book-Steward be instructed to publish an edition of the Model Deed, in 12mo. or 8vo. size, in good type,—Long Primer or Pica, with side notes,—for the use of the Conference and Trustees in Ontario and Quebec, and other portions of the work.

Resolved,—That whereas the Secretary of State for the Colonies, in a Despatch recently addressed to the Government of this Dominion, has undertaken to lay down sundry regulations giving precedence to the Clergy of particular denominations, and whereas there does not exist in this country a union of Church and State, or any peculiar form of Christianity established by law, this Conference would record its respectful but decided protest against all Governmental instruction or interference, evincing a preference for this or that ecclesiastical system; as such preference, while inflicting an injustice on large numbers of her Majesty's loyal subjects, is calculated to foster a spirit of religious caste and exclusiveness in the Church thus favoured.

Resolved,—That this Conference having a most agreeable recollection of the interchange of Christian salutations and deferential expressions of brotherly affection, at our last annual meeting, with the Synod of the Presbyterian Church in Canada, in connexion with the Church of Scotland; avail ourselves of the occasion of this our annual assemblage, to

renew the expressions of our profound respect and cordial affection for that venerable body, its members and congregations—a church so rich in historic records of martyr sufferings, apostolic labours and unswerving fidelity to Protestant faith and liberty. As our Presbyterian brethren, as well as ourselves, have been deprived of that co-operation on the part of the State, which upon the grounds of public faith and patriotism both they and we had reason to expect, in the higher education of youth, we congratulate them on the great success of their appeals for individual aid to sustain their University; and we assure our honored Presbyterian brethren of our fraternal and zealous co-operation in all that appertains to the true religious and educational interests, as well as the citizen rights and privileges of our common country; and we devoutly pray that a rich effusion of the Holy Spirit may ever accompany their works of faith and labors of love.

Resolved,—That the Superintendent of Oil Springs' Mission be permitted to travel through our work generally for the purpose of securing sufficient pecuniary relief for the Trustees of the Oil Springs' Church. Also that the Rev. George Goodson be associated with him for the above named purpose.

Resolved,—That permission be given to Rev. Wm. Jackson, of Danville, P. Q., to visit the cities of Montreal and Quebec, in order to solicit subscriptions to the amount of $100, to liquidate the debt on the Danville Church.

Resolved,—That Trustees' Subscriptions to the Church Relief Fund be in good faith from themselves, and when a grant is obtained for the relief of any trust, the full amount so granted be applied to the object contemplated.

Union of Methodist Bodies.

Resolved,—That the Conference re-affirms its resolution of 1866 on Methodist Union, viz :—

1. That this Conference cordially reiterates the expression of its conviction as to the desirableness and importance of a union of all the Methodist bodies in Canada, who believe the same doctrines, sing the same hymns, have the same form of worship, the same love-feasts, the same prayer and class meetings, and the same general rules of society.

2. That the Conference re-appoint a committee, consisting of an equal number of ministers and laymen, to confer with any similar committee or committees appointed by other Methodist bodies, on the subject of union, and report to the next Conference.

3. That the committee be composed of the following brethren : The Ex-President, Co-Delegate, and Secretary of the Conference, the Revs. Drs. Wood, Green, and Ryerson, the Honbls. James Ferrier, Billa Flint, and J. C. Aikens, members of the Legislative Council, Edward Jackson, Esq., of Hamilton, John Macdonald, Esq., of Toronto, and Edwin Chown, Esq., of Kingston.

Canada Temperance Union.

The Conference recommended to be adopted and published the following resolutions on the subject referred to in the Memorial of the Canada Temperance Union.

Resolved,—1. That this Conference hails with much pleasure the formation of the Society designated the Canada Temperance Union, having for its object the consolidation and co-operation of all the various organizations of the country with a view to promote the cause of total abstinence and the entire suppression of the liquor traffic,

regarding this effort as essentially Christian in its character, and in perfect accordance with the views of Mr. Wesley, and the general rules of the Methodist Churches.

2. That while this Conference reiterates its frequently-expressed views on Total Abstinence, it would renew its earnest recommendation that every minister should preach at least one sermon in each year to each congregation under his charge, enforcing Mr. Wesley's sentiments against drunkenness and drinking, as truly scriptural and tending to the moral and physical welfare of society.

3. That this Conference earnestly recommends some form of Temperance effort in connection with all our Sabbath Schools, and urges on all Superintendents and Teachers the propriety of placing in the hands of the children such books and tracts as will serve to inform them on the subject of Temperance, and guard our youth against the pernicious drinking practices which now prevail to an alarming extent.

4. That this Conference earnestly entreats all ministers and preachers, as far as their special duties will allow, and all the members of our churches and congregations, to render all possible aid in the attainment of a revival of sound Temperance principles as auxiliary to the spread and growth of vital godliness.

5. That with a view to testify its appreciation of the purposes of the Canada Temperance Union, we do hereby appoint five brethren as delegates to represent this Conference in the Convocation to be held in Toronto next September, and that the following brethren be the Committee: Revs. I. B. Aylesworth, M.D., Wm. Scott, E. H. Dewart, George Cochran, and N. R. Willoughby, M.A.

VOTES OF THANKS.

Resolved,—That the thanks of the Conference be presented to the Rev. L. Taylor, D.D., for the eminent ability, fidelity, and efficiency with which he has discharged the duties of his office as Co-Delegate during the past year.

Resolved,—That the sincere thanks of this Conference are due and are hereby presented to the Rev. Charles Lavell, M.A., for the prompt and able manner in which he has discharged the duties of Secretary during the past year.

Resolved,—That the thanks of the Conference be presented to the Assistant Secretaries, the Revs. Wm. Scott and John Hunt; and to the Journal Secretary, the Rev. E. B. Ryckman, M.A., for their valuable aid, so cheerfully rendered.

Resolved,—That the cordial thanks of the Conference are hereby presented to the Rev. Dr. Jeffers for the fidelity and ability with which. during the nine years of his occupancy of our Editorial Chair, he has explained and defended the doctrines and privileges of our Church, and advocated her interests in this Dominion.

Resolved,—That the cordial thanks of this Conference be given to Rev. S. Rose, Book Steward, and those brethren who have assisted him, for their enterprise and zeal in originating and carrying out the publication of the *Daily Recorder*, thereby giving our whole Church and country much valuable information on our Conferential and Connexional proceedings.

Resolved,—That the cordial thanks of this Conference be presented to the Rev. A. Sutherland for the valuable services gratuitously rendered to the Sunday School Union, and in editing the *S. S. Banner* for the past year.

Resolved,—That the thanks of this Conference be presented to the Managers of the Grand Trunk Railway for the facilities afforded the ministers and lay gentleman attending the Conference, by granting return tickets to all such.

Resolved,—That the cordial and unanimous thanks of this Conference are hereby presented to the Christian friends in the City of Toronto, and vicinity, for the generous hospitality with which they have entertained the Conference during its present session.

Resolved,—That the cordial thanks of this Conference are hereby given to the Ministers of the city for their kindness and assiduity in providing accommodation for its members during their stay in the city.

Resolved,—That the thanks of the Conference be presented to the Hon. John Carling, Commissioner of Agriculture and Public Works, for the gift of a pamphlet on Emigration.

THE CONFERENCE OF 1870.

The next Conference shall be held in the Adelaide Street Church, in the City of Toronto, to commence at 9, A.M., on the first Wednesday in June, 1870.

The number to be appointed by each District Meeting to attend the next Conference is as follows :—

Toronto	19	Cobourg	16
Hamilton	17	Peterboro'	12
Niagara	12	Belleville	18
Brantford	18	Kingston	12
London	17	Brockville	14
Chatham	10	Perth	8
Sarnia	9	Pembroke	7
Guelph	14	Ottawa	8
Goderich	10	Montreal	16
Owen Sound	10	Quebec	10
Bradford	9	Stanstead	14
Barrie	9		
Whitby	11		300

This does not include the officers of Conference, namely : the President, Secretary, Co-Delegate, Secretaries of Missions, Book-Steward, and Editor ; nor the young men to be received into full connexion and ordained.

HER MAJESTY'S REPLY
TO THE
ADDRESS OF THE CONFERENCE OF 1868.

GOVERNOR GENERAL'S OFFICE,
Ottawa, 15th August, 1868.

SIR,—

I am directed by the Governor General to enclose a Copy of a Despatch from the Secretary of State for the Colonies, acknowledging the receipt of an Address to the Queen from the Ministers of the Wesleyan Methodist Church in Canada.

I have the honor to be, Sir,
Your obed't Servant,
H. COTTON,
For the Governor's Sec.

The Rev.
W. M. Punshon, M.A.,
Secretary of Conference,
Toronto.

DOWNING STREET, 24th July, 1868.

MY LORD,—

I have received your despatch, No. 113, of the 23rd ultimo, accompanied by an Address to the Queen from the Conference of the Wesleyan Church of the Dominion of Canada, in reference to the late attempt on the life of His Royal Highness the Duke of Edinburgh.

I request that you will inform the President of the Conference that Her Majesty received with much satisfaction the expressions of loyalty and of attachment to Her Throne and Person conveyed in this Address.

I have, &c.,
(Signed,) BUCKINGHAM AND CHANDOS.

Governor, the Right
Hon. Viscount Monck,
&c., &c., &c.

REPLY OF THE LATE GOVERNOR GENERAL

TO THE

CANADIAN WESLEYAN CONFERENCE.

GOVERNOR GENERAL'S SECRETARY'S OFFICE,
OTTAWA, *June* 29, 1868.

SIR,—

I have the honor, by desire of the Governor General, to transmit herewith His Excellency's reply to the Address, dated Kingston, June 11th, from the Conference of the Wesleyan Methodist Church in Canada.

I have the honor to be, Sir,
Your obedient Servant,
H. COTTON,
For the Governor's Sec.

The Rev.
Wm. Morley Punshon, M.A.,
President of the Conference.

To the Conference of the Wesleyan Methodist Church in Canada:

GENTLEMEN,—

I have received with much satisfaction the Address which you have done me the honor to present to me on my appointment as first Governor General of the Dominion of Canada, and I thank you most heartily for the kind expressions which you have used in it towards myself and family.

I rejoice to find that you look with favor on the measure by which the scattered Colonies of Great Britain in America have been united into one Dominion, thereby laying the foundation for a new British nationality on this Continent

and I feel that the future working of Canadian institutions will be materially aided by the support of a body so influential as that which you represent.

I concur with you in your expressions of abhorrence of the crime by which the country has been deprived of one of its most brilliant orators and most accomplished statesmen; and I am sure that you put into words the universal sentiment of the people of Canada in the statement of your belief that they "will be ever ready to unite, as the heart of one man, to repel and crush every conspiracy and invasion which may be made against property, law and order."

QUEBEC, *June* 23rd, 1868.

ADDRESS TO THE GOVERNOR GENERAL, SIR JOHN YOUNG, K.C.B.

To His Excellency the Right Honorable Sir John Young, K.C.B., Governor General of the Dominion of Canada, &c., &c., &c.

MAY IT PLEASE YOUR EXCELLENCY,—

We, the Conference of the Wesleyan Methodist Church in Canada, representing nearly six hundred ministers, and congregations of nearly three hundred thousand people, beg to approach your Excellency with the expression of our cordial congratulations on your appointment as Her Most Gracious Majesty's Representative in the Government of the Dominion of Canada.

The distinguished service which Your Excellency has rendered to the interests of the Crown, of Religion, and of

the Colonies where Your Excellency has exercised Vice-regal administration, evinces Her Majesty's solicitude for the welfare of Canada, in your selection as Her Representative here, and is the best assurance that no skill or efforts will be wanting, on the part of Your Excellency, to promote all that will most tend to consolidate the institutions, and advance the religious and general prosperity of this extensive Dominion.

Characterized, as our Church has ever been, by loyalty to the Crown, and devotion to the religious and educational culture of the people, we assure Your Excellency of our co-operation in your noblest work of Christian and National Patriotism, and of our fervent prayers for the happiness of Your Excellency and family.

Signed, by order and on behalf of the Conference of the Wesleyan Methodist Church in Canada, assembled at Toronto.

W. MORLEY PUNSHON, M.A.,
President.

CHARLES LAVELL, M.A.,
Secretary.

JUNE 10th, 1869.

REPLY OF THE GOVERNOR GENERAL, SIR JOHN YOUNG, K.C.B.

To the President and Members of the Conference of the Wesleyan Methodist Church:

GENTLEMEN:—

I am well pleased by receiving an Address of Welcome from the Conference of the Wesleyan Church, which embraces such large numbers within its fold, and exercises so wide an influence throughout the Dominion.

The services which Wesleyan teaching has rendered to the cause of that righteousness which exalteth a nation, and the steady, industrious habits of its disciples, as well as their loyalty to the Crown and consistent adherence to the side of law and order, dwell in my recollection, and add weight to your offer of co-operation. I thankfully accept, and count upon it with all confidence.

The measures which have already been accomplished attest the solicitude with which Her Majesty, in common with the great body of her subjects in England, is inclined to promote the welfare of Canada. I trust that under the favor of Providence complete success may be attained, and that, in the ensuing years, the councils of the Ministers and the deliberations of Parliament may be so happily guided as to consolidate the fabric of the Dominion, and place industry, temperance, and justice on sure foundations throughout its wide extent.

JOHN YOUNG.

Ottawa, 21st June, 1869.

THE
ANSWER OF THE BRITISH CONFERENCE OF 1868,
TO THE
ADDRESS OF THE W. M. CONFERENCE IN CANADA, 1868.

REVEREND AND DEAR BRETHREN,—

We give thanks to God always on your behalf, as we hear of your unceasing devotion to the work of our Lord Jesus Christ, and of the success granted you by Him "who giveth the increase."

We reckon your prosperity our own; and thankfully ac-

knowledge the blessings bestowed upon you, as enriching us also, and encouraging us to more zealous and faithful labor in the same field, from a distant part of which we have news of your well-doing and well-being in the Lord.

We are, at the same time, cheered and assured by the tone of devout gladness in which you tell us of the enlarged number of your Church-members, and the declaration that this growth has been in no wise purchased by any departure from our old Methodist rules. Whilst we are sometimes urged to modify our order and discipline with regard to the conditions of membership among us, testimonies, like your own, reach us from all parts of the world, that our best wisdom still is, not to mend our rules, but keep them.

Heartily rejoicing, as we do, in the numerous additions you have made to your places of worship, we rejoice with the greater confidence, when we find you earnestly setting about the important work of providing a systematic theological training for ministerial candidates, and thus doing your part, not only to multiply pulpits, but, as far as it lies in your power, to secure the efficiency of the Ministers who shall occupy them. Your most praiseworthy endeavours to furnish a higher style of education to the sons and daughters of your people, will make the need more urgent, that the Ministers, to whose teachings you hope they will listen, should themselves be educated.

Be assured, that we look with unfailing interest upon all parts of your work, and that we fully appreciate the importance of your more distinctively Missionary operations, not only within your own borders, but in the regions beyond; and we wait trustfully, expecting to hear yet better things of your success in vigorously prosecuting this great work among

the tribes, who have, too often, received from the white races the vices of their civilization, rather than the blessings of their professed Christianity.

We are moreover thankful, dear brethren, that we are permitted, not only to partake of your joy, but to add thereto, by giving you to know of the prosperity wherewith we have been greatly blessed, as indicated by the returns made to our present Conference from all departments of our work, and with which you will become fully acquainted through the ordinary channels of information.

It is true that we have suffered great loss during the past year, in the removal from our foremost rank, of wise and holy men, to whom we had long been accustomed to look for counsel, and by whose labours we were wont to be edified and encouraged. But we mourn not without hope, or without certain faith, that the grace which dwelt so richly in them is not withdrawn from us; and their departure has led many to cry for a double portion of their spirit.

We cheerfully accede to your request, that the Rev. W. Morley Punshon, M.A., should be permitted to reside and labour among you, at least for a term of years, and be subject to your jurisdiction. The choice of the President of your next Conference we leave to the assembled brethren. The Co-Delegate will, according to the terms of our union, be appointed by the President so elected.

We thank you with all our hearts for your warmly-expressed affection and good wishes on our behalf. In thus accepting, we as heartily return you both; assuring you of our affection in the bonds of His love in whom we have a common trust, and in whose services we are so happily one; and presenting our good wishes for you as earnest

prayers to Him, whose blessing, we trust, will ever abide upon you, making you strong to do His will, gladdening you now with great success, and crowning you hereafter with His everlasting reward.

Signed on behalf and by order of the Conference,

JOHN FARRAR,

Liverpool, August 14th, 1868. *Secretary.*

ADDRESS OF THE CONFERENCE

OF THE

WESLEYAN METHODIST CHURCH IN CANADA,

In connexion with the British Conference,

TO THE

CONFERENCE IN ENGLAND.

REVEREND FATHERS AND BRETHREN,—

We thankfully acknowledge the receipt of your parental and instructive Address.

We thank you most heartily for your compliance with our request in allowing the Rev. William Morley Punshon, A.M., to reside and labour among us for a term of years. If we entertained high expectations of the acceptableness and efficiency of his labours on his appointment as our President, these expectations have been more than realized by his powerful ministrations and addresses, his wise and affectionate counsels, his generous and active efforts in behalf of our institutions, his extensive travels and numerous public services, edifying and impressing multitudes by his eloquent and fervent discourses, and aiding most

effectively to advance the various interests of our Church, and commanding the highest respect, and largely the attention and admiration of all classes, and Protestant denominations of our country. We need scarcely add, that after such experience of the great value and usefulness of Mr. Punshon's labours during the past year, we have cordially and unanimously re-elected him as our President for the present year.

In accordance with the wish of the Conference as expressed last year, the President has appointed as Co-Delegate, the Rev. George Douglas, whose high character, eminent talents, and amiable spirit, give ample assurance of the efficiency with which he will discharge the important duties imposed upon him.

We rejoice to learn the increased prosperity of the vast and still enlarging work under your care, both at home and abroad. Our earnest prayer is, that the blessing of divine grace and power will crown your labors with yet greater success.

We are thankful to be able to say, that notwithstanding much commercial depression, every institution and fund of our Church, are in advance of the preceding year. The numerical increase of our membership is upwards of two thousand, and no less than forty-six young men have been recommended and accepted as candidates for our ministry.

The Government having withdrawn public aid heretofore granted to the denominational colleges of this country, we have decided upon appealing to the liberality of our people, and, uniting our own personal contributions with theirs, for the sum of, at least, one hundred thousand dollars, to endow the University of Victoria College. More than half that

sum has been subscribed already; and we hope, by the Divine blessing, to complete, in the course of the present Conference year, the work so auspiciously commenced, of placing our University College in a position of independent and entire efficiency. It is a matter of thankfulness and encouragement that the attendance of students and pupils at our University, and in our Female College, is in advance of any previous year, while we hear testimony of the truly Christian and Wesleyan spirit, and efficient manner in which these noble institutions have been conducted.

Perfect peace and unity pervade the entire ministry and membership of our Church; on no former occasion have our Conferential deliberations been characterised by more courtesy and brotherly kindness than during our present session; and we go forth with renewed purpose of devotion and consecration, and with one mind and heart to our appointed fields of labour, relying alone upon Him who perfects His strength in human weakness, and imploring a continuous baptism upon ourselves and congregations.

As you have granted us the privilege of electing our President for the present year, we shall be thankful if you will accord to us the privilege of electing our President for next year.

Reverend Fathers and Brethren,—Our earnest prayer is, that by the riches of the Divine Grace you may become many fold more than you are, and continue with increased success to diffuse the blessings of Christianity and civilization over the continents and islands of the globe.

Signed by order and on behalf of the Conference of the Wesleyan Methodist Church in Canada.

CHARLES LAVELL,
Secretary.

TORONTO, *June* 11th, 1869.

THE ADDRESS OF THE
WESLEYAN METHODIST CONFERENCE OF EASTERN BRITISH AMERICA,
TO THE
CONFERENCE OF THE W. M. CHURCH OF CANADA, 1868.

FREDERICTON, N. B., June 30th, 1868.

REVEREND AND DEAR BRETHREN,—

We thank you cordially for the Address in which you have conveyed to us renewed assurances of fraternity and good-will, and greatly rejoice at the measure of spiritual prosperity with which you, as a Connexion, have been favored. Brought into close association with you as fellow-subjects of the same realm, we nevertheless feel that the most sacred and cherished tie is found in the deeper relation held by us as members of the great Methodistic family, in which, though widely severed, we feel ourselves at the same hearth-stone.

Holding, with you, that Righteousness exalteth a nation, and that Christian principles constitute the only solid foundation of Empire, we would, in occupying the wide area of this northern section of this Continent, strive to realize the growing responsibilities which devolve upon us, and to co-operate with you in all measures conducive to the common weal.

We gladly mark your loyalty to the truth as it is in Jesus, and your unfaltering devotion to the cause of a crucified and enthroned Redeemer. The soundness of faith, the unity of doctrine, and the pure and primitive simplicity by which Methodism, in all lands, is pre-eminent, are in these times of recreance and laxity, sources of comfort and strength to our hearts. The genius of Christianity is aggres-

sive, and the true succession in the Church of the living God, is found in the spirit of Apostolic zeal and self-sacrificing effort for the salvation of souls. We have watched, with an interest not easily expressed, the formation of your Missions to the Red River and the Rocky Mountains, and we trust that many precious souls brought to the Saviour, will be the fruit of this new Missionary enterprise of your Church. We also have much strictly Missionary ground within the limits of our Conference, in the sparsely settled and spiritually destitute Districts of Nova Scotia, New Brunswick, and Newfoundland. We are endeavouring, by the organization of a "Home Mission Fund," to make provision for such portions of this wide field, and the employment of Agencies upon a Home Mission basis.

Our Church membership is fifteen thousand one hundred and ninety-three, an increase of three hundred and twenty, with two thousand and eleven on trial.

To the practical wisdom and sanctified gifts of our beloved President, we are indebted for the harmony and hallowed interest of a Conference which will be long remembered in this city. We cannot but feel that under the same Presidency we are linked into closer union. We have cordially welcomed the Rev. Dr. Nelles, known to us especially in connection with the successful administration of Victoria University.

Imploring on your behalf, and also on ourselves, the Spirit of power, of love, and of a sound mind, we remain, Reverend and dear Brethren, yours in the Bonds of the Gospel.

Signed by order, and on behalf of the Conference.

R. ALDER TEMPLE,

Secretary Conference of E. B. A.

THE ADDRESS

TO THE

PRESIDENT AND MEMBERS OF THE CONFERENCE

OF THE

Wesleyan Methodist Church in Eastern British America.

REV. AND DEAR BRETHREN,—

With unaffected pleasure we address to you our Annual Letter. The interchange of friendly greetings passing between us, awakens and sustains an interest in you and your work which we are pleased to feel and acknowledge. Your letter, in reply to the one we addressed to you from our Conference of last year, was duly read to us, and listened to with the attention to which it was justly entitled. And we take this opportunity of assuring you that we shall ever feel such an interest in all that concerns and interests you, as to make your communications ever welcome, and the relation of your success a matter of joy and rejoicing. We are thankful to say that the good hand of the Lord has been upon us for good, during the past year. Many mercies have crowned our people and our ministry through its progress, while frequent baptisms of the Holy Spirit have attested the divine authority of our calling, and the faithfulness of the promise: "Lo I am with you alway, even unto the end." The addition of 2156 members to our church, with the quickening and sanctification of believers, have resulted from this. To God be all the praise.

Deeply impressed with the great and growing need of a fuller and more systematic attention to the youth of our people, that their spiritual culture and guardianship may be the more effective and salutary, we are labouring to perfect

measures for greater unity, harmony and efficiency in our Sabbath School Agencies. A pernicious and seductive literature abounds, and many incentives to attract and beguile the unwary, are everywhere present, and we therefore feel that a deep and solemn responsibility rests upon us to speedily perfect and apply such measures as may more fully accord with the exigency of the times, and the duties we owe to the rising generation.

The endowment of our College, now made a stern necessity, we are labouring to complete. In the face of formidable difficulties, arising from great and wide spread commercial embarrassments, we are pressing onwards. We are thankful in saying that more than half of the minimum sum of $100,000 we have put before us for that object, has been reached. A return of more prosperous times, which we think we are justified in regarding as at hand, encourages the hope that ere long the whole amount will be obtained, and our Connexion thereby saved from a dependence seldom other than uncertain and unsatisfactory.

Our Mission at the Red River has been so successful that we have felt constrained to so listen to appeals from thence, as to send an additional labourer to strengthen the hands of our brethren in that quarter. A young brother of undoubted piety and zeal, volunteering for the work, is being sent, and yet more encouraging results are looked for. Fourteen young men who have finished their probationary term were last Sabbath ordained to the work of the ministry, and received into full connexion with the Conference; while no less than forty-six candidates for our ministry have been received this year on trial. Thus is the Lord not only opening to us fields for greater and more

extensive usefulness, but supplying us with the agents necessary for the work thus created. We thank God and take courage to do and dare for so ennobling a work, and so glorious an enterprise.

Believing as we do, in the scriptural excellency of our discipline and usages, and in the divine orthodoxy of our principles and doctrines, we never felt a greater oneness and earnestness of purpose than now, to walk by the same rule, and to mind the same things, which, even as you, we have inherited from our fathers in the gospel. And we feel assured that we have but thus to follow in the teachings and examples we so fully possess, to become yet more mighty for good; and more successful in spreading scriptural holiness through our wide-spread Dominion.

We rejoice to believe that you are being freed from hindrances to your work, which, in several portions of your field must have painfully affected you. Fierce political agitations are ever obstructive and damaging to the work of grace; and we could not but feel for you in the struggle you must necessarily have had to surmount them. Days of peace and hope are, we trust, now opening before you, and while our Dominion shall be saved, in every portion of it, from disloyalty to a throne our venerated founder and his helpers ever revered and defended; so may unity and harmony in patriotic and spiritual bonds unite us each to other, and all to the banner of truth, that God may be glorified and the Kingdom of the Redeemer be established throughout our land.

We are closing a Conference remarkable for great oneness of judgment and feeling, and for heartiness of purpose to devote ourselves to our holy calling. The various sea-

sions of Conference, and especially its public religious services have been seasons of much spiritual refreshing and power. We need not say to you that the counsels and administrations of our beloved and gifted President have eminently conduced to this. We shall separate, strong in faith and hope, that a year of much promise and success is before us; and we doubt not the returns of the Conference of 1870 will show that we have not laboured in vain, nor based our hope upon a sandy foundation.

We trust that you, even as ourselves, may abound in hope of better and brighter days than you have ever realized; and that an abundant harvest of redeemed and sanctified believers may be your crown of rejoicing in the day of the Lord Jesus.

Signed by order, and on behalf of the Conference of the Wesleyan Methodist Church in Canada.

CHARLES LAVELL,

Secretary.

TORONTO, ONT., *June* 8, 1869.

THE ANNUAL ADDRESS

OF THE

CONFERENCE OF THE WESLEYAN METHODIST CHURCH IN CANADA,

TO THE

MEMBERS OF THE CHURCH UNDER ITS CARE.

TORONTO, JUNE, 1869.

DEARLY BELOVED BRETHREN,—

Being assembled according to usage in our Annual Session, we greet you in the Lord. To you, as the flock of Christ, "over which the Holy Ghost hath made us overseers," our thoughts instinctively turn; and around you gather and concentrate all the feelings of our ministerial solicitude and regard. We joy exceedingly as we think of the peace and harmony and good-will and many virtues which by the Spirit of God are everywhere prevalent among you. We are thankful, also, beyond expression, for the heavenly influences, the divine visitations, the conversions, and the measure of general prosperity vouchsafed during the past year.

In various localities and portions of the country the Church has been blessed with gracious revivals, and scores and hundreds have been turned from sin to holiness, and from the power of Satan unto God. The Sabbath Schools are everywhere flourishing and increasing. New churches in all directions are being erected The finances of the Church are generally improving; and there is no doubt, with the vast field we have before us for cultivation and evangelistic effort, if we are true to God and Christ and our

holy and peculiar calling, a glorious future awaits us surpassing expectation.

We deem it our duty on this, as on former similar occasions, to remind you of the special object for which, according to the judgment of the venerable Wesley, God has raised us up as a people, viz.: "to spread scriptural holiness through the land." But how can we do this unless we ourselves are distinguished by this divine quality? As, then, "He that hath called you is holy, so be ye holy in all manner of conversation." To this end live and walk in the faith of God, and of Christ, and of things invisible, and attend to the traditions and usages you have received. Do not think it an evidence of enlightened wisdom to disparage and neglect the class-meeting, the love-feast, the prayer-meeting. Look at those who regard these blessed means of grace as well nigh obsolete, and speak of them as such, and have discontinued attendance upon them. Are such among you the most exemplary of Christians? are such persons the most pious and zealous and useful in the kingdom of God?—then follow their example. But if otherwise: if they are in general those lamented and denounced by the Lord as the lukewarm, the religiously indifferent, those who have only a name to live, "foolish virgins," or professors, then beware. Be admonished, and follow not such unhappy negligences and pernicious courses. Follow rather in the ancient footsteps of the Methodistic fathers and flock of Christ. Walk in the good old ways—not because they are old, but good; and let the means of grace, the house of God, the word of God, and the works and people of God be ever your delight.

The times in which we live are perilous in the highest

degree to the soul, and to spiritual interests. The fascinations and seductions of worldly society, the insidious encroachments of a worldly spirit and worldly principles, the haste and eagerness to be rich, and the consequent speculations and modes of trade and merchandise, and the ever restless hopes and anxieties induced; add to these the rationalistic, infidel, and erratic principles and dogmas now everywhere propounded—all are fraught with danger, with, indeed, extreme peril to the souls of men. As your watchmen, beloved, upon the walls of our Zion, we love you too well to slumber or be silent. We lift up our voice; we warn you of these dangers; we charge you to be vigilant. Your enemies, numerous, invisible, most subtle and formidable, are near: they surround you. Watch; be ever on the alert; quit you like men. "This is the victory that overcometh the world," that whereby we are all to conquer "even our faith," the faith of the saints, the faith that is divine, that is of God. To possess this, and to be daily and continuously influenced and actuated thereby, be especially and particularly attentive to private devotions, private prayer and meditation, and the reading of the word. It is thus that men have faith, and rise out of the vanities of time into the riches of eternity. It is in this way that the soul doth plume her wings of faith and hope, and, like the eagle as it soars towards the sun, scatters the dust of earth from her feet and ascends to contemplate and exult in the glories celestial. It is thus that men do live; that the feeble are made strong even as David; and the Davids in Israel become as angels of God.

You will not, we trust, deem it unbecoming or out of place if we address to you a few words relative to what we regard as most important obligations due to the ministry.

You will, we are sure, feel with us how important and how imperative it is that the members of the Church should pray for, and assist and liberally support, and esteem very highly the ministry of God among you. On no account hinder or speak disrespectfully, or disparagingly, of such ministry. Remember, beloved, that though human, and therefore characterized by infirmities and defects, it is nevertheless divine—the Ministry of Christ. As such, to those who despise and reject and are contentious and disobedient, it is the savour of death unto death; but to them who receive the same with good and honest hearts, and are obedient, it is the savour of life unto life. Do not think of Ministers as some appear to, regarding them, as mere orators, sent of God to delight by eloquent orations on religious subjects the imaginations and feelings of the people, as any eloquent orator on a stage or in a theatre might do. The true Minister of Christ is an ambassador of God sent by him, not to please men's fancies and to pander to men's tastes, but to save men's souls, and to treat with men in things pertaining to God and Christ and Eternity. It is to convert; to reconcile men to God; to instruct the Church; to comfort, and, if need be, to rebuke; that all may be saved, and that the entire church may be without spot and blameless. Bear this in mind, beloved, and listen to the Ministers of God who are sent to you, not so much to be pleased, and delighted, as profited—to be taught, disposed, and influenced to keep God's commandments. "He it is," says Christ, "who loveth me, and such shall be loved of my Father."

You will rejoice to learn that the increase of our membership for the year, after filling up the places of the dead and those removed and dropped, is two thousand one hundred

and fifty-six. Let us hope and pray and believe that the coming year may be distinguished by a blessing and an increase ten-fold more abundant.

Our Collegiate Institutions have been in successful operation during the year. The number of young ladies attending the Female College at Hamilton has been upwards of 200. The number of students attending the different departments of Victoria University has been 440, being an increase of 23 over any former year. With respect to the latter, the Government having witheld the usual annual grant, we have been under the necessity of appealing to the liberality of our friends for special present help, and with a view to the securing a proper and permanent endowment for the College. We are proud and gratified at the noble response you have given. The amount already subscribed is $53,000 from about 1200 persons, and when all the Districts are canvassed we doubt not the sum of at least $100,000 will be secured. This will place us in a position of independence. We thank God and you, brethren, and take courage.

More than usual interest has been exhibited lately with respect to our Sabbath Schools. An attempt has been made to organize a Sabbath School Union throughout the country for our Church. A new paper called the *Sabbath School Banner* has been published, conventions have been held, and, we trust, considerable good effected.

In conclusion, allow us to remind you of the importance of family religion. Neglect not family prayer, and let it not be attended to hastily, and after a slovenly or formal manner. Let it be as the morning and evening sacrifice—a season of delight and means of grace. And let every one

in the family, from the youngest to the eldest, be made to feel and understand that God is as one with and in the family, its best Friend, its Almighty Protector and Provider and Guide, its invisible Head—most wise and loving and kind.

Finally, be strong in the Lord, and in the power of His might. Be sober; touch not, taste not, handle not whatsoever is impure, whatsoever deteriorates, whatsoever is injurious. "Walk as children of the light: not as the Pharisees of old in religious conceitedness and spiritual pride, but Christ-like, in meekness, in lowliness, in true, loving, unconquerable and never-failing goodness." Be a peculiar people: not in dress, and oddities, and sanctimoniousness, but in real intrinsic excellency of character—epistles of Christ to be read and known of all men. In your collective capacity as the Bride of Christ, the heritage of God, the city of saints, remember it is yours to be illuminated with the light divine, inwardly radiant and beautiful with all holy joy, and heavenly grace and virtue; and outwardly resplendent in the exhibition of a God-like righteousness, beneficence, and mercy.

And may the God of all grace make you perfect, stablish, strengthen, settle you, and may the blessing of the Triune Jehovah be upon you and your children forever! Amen and amen!

WM. MORLEY PUNSHON,
PRESIDENT.

CHARLES LAVELL,
SECRETARY.

APPENDIX.

REPORT

OF THE

TREASURERS OF VICTORIA COLLEGE.

The Treasurers of Victoria College, in presenting their report for 1868–9, are happy in being able to state, for the encouragement of the friends of the Institution, that there has been an increase in the number of students in the various departments,—including the Cobourg Grammar School, which is now affiliated to the College,—not only over the number reported last year, but in excess of the number reported in any former year during the history of the College. The whole number on the books in the several departments is 440, being an increase of 23.

We think this fact alone is quite sufficient to show that our people have not withdrawn their confidence from the Institution, but are looking to it for that education which, at the present time, is required to qualify their sons for those positions of respectability and usefulness to which God in his providence may call them.

There can be no doubt that our future, as a Church, depends in no small degree, upon the proper education of our youth; and it is very gratifying to know that our efforts to give our youth a superior education, based upon liberal and Christian principles, have attracted the attention, and

called for the admiration of our Fathers and Brethren in England. "We note," say they, "with joy the hold which Methodism is taking of the young people of Canada, as evinced by the number of Undergraduates in Victoria University, and of the pupils in the Female College. As a Church you have done well, in making provision for the education and culture of the sons and daughters of intelligent Methodists. It is worth much to have the moulding of the mind and the direction of the tastes and studies of our young people; and the Church which secures this advantage, goes far to bespeak for itself a prosperous future."

The great question, then, with us at the present time is this:—Are we prepared, in view of our altered position towards the Executive Government and Legislature of the Province of Ontario, to maintain the position to which attention is directed in the foregoing extract? The recent action of the Government and Legislature, in depriving us of the assistance which they were in justice bound to continue, has put us into circumstances of great embarrassment.

Therefore, unless we are prepared to supplement the rather scanty internal resources of the College, with an amount at least equal to the sum taken from us by the Legislature, we must close its doors, accept the situation in which we have been so unrighteously placed, and thus let go our hold upon the young people of Canada as far as higher education is concerned. It remains for us and our people to say whether this shall be the case or not. By the assistance of kind friends, among whom the Rev. W. M. Punshon, the beloved President of the Conference, has been the most generous, we have obtained loans, which, with the avails of the December collections in all our congregations,

added to our regular resources, have enabled us to meet the ordinary expenses of the year. And should the effort we are making to raise $100,000 of an endowment, to help ourselves in time to come, be successful—of which we hope there need be no doubt,—for already, from 18 District Meetings, with returns from 40 Circuits, $53,000 has been promised, in what may be regarded as reliable subscriptions — when the whole $100,000 is secured, our College will be out of danger. There can be no doubt, if all concerned will only do their duty, this amount at least will be forthcoming at the appointed time; and if, in addition to this, we should succeed, as we are in duty bound to do, in getting the Trustees of our churches and parsonages, as generally as possible, to effect insurances in the Queen's Company on the liberal terms which they offer —the percentage promised, with the interest of the endowment, the avails of the December collections, the interest of the Centenary appropriation,—which appropriation is at present $4,000, and which may, by the balance yet to be collected, be twice that amount; these sources of income, added to the ordinary sources that are at our command, will put it in our power to meet any liabilities that may be incurred; for, by these means, our annual income may easily be made to reach some *ten* or *twelve* thousand dollars; which would be largely in advance of any annual income in the past history of the College. All that is necessary to accomplish this, with God's blessing, is *union* and *perseverance*. There is wealth enough in the hands of our people to do it, and some to spare for other benevolent and praiseworthy purposes. Let them only be informed as they ought to be, respecting the claims which the College

has upon them, and there can be no doubt, that while some may wrap themselves up in selfishness, there will be many who will cheerfully do their part in contributing to the Endowment Fund, and in every other desirable way assist in placing our noble institution upon a basis of permanent prosperity. If we are persuaded that the principle embraced in the union of *knowledge* and *vital piety* is worth contending for, then will we do all that we can to maintain it, by placing Victoria College out of the reach of the embarrassments which so often grow out of political combinations.

Instead of allowing higher education to be entirely separated from religious principles and Christian oversight, we will do our best, as we have always done, to make it, for all time to come, a means of moral as well as intellectual training. All political partizanship must be ignored in this important crisis in the history of our College. Every one professing to be a Wesleyan, whether he be a communicant or only an adherent, ought to come to the rescue, and show that the Wesleyan Connexion in 1869 holds to the same principles that animated and governed it in 1830, when it resolved to found Upper Canada Academy, but which, to meet the wants of the country, was in 1842 converted into Victoria College. From its halls, during the past 27 years, 3,000 educated young men have gone forth. They are to be found wherever usefulness is to be secured and honor and distinction are to be gained. We wish, then, to make this Institution more fully than it ever has been, a means of supplying to the young men of this Dominion, a sound education on liberal and Christian principles; and to do this we have only to carry out the resolution of last year—re-

garding it not only as expedient and desirable, but as a necessity, to raise an endowment fund of at least $100,000. This, with the other sources of income at our command, will accomplish the end we have in view, and will, in addition to the other departments of learning, secure a provision for the more systematic theological training of our rising ministry.

Thankful for the undeniable proofs which we have had of the presence and blessing of God all these years of our eventful history, we will, in the strength which He supplies, do our duty alike to our church and country, and trust Him for what is to come.

RICHARD JONES, } *Co-Treasurers.*
WILLIAM KERR, }

Cobourg, May 2nd, 1869.

UNIVERSITY OF VICTORIA COLLEGE,

COBOURG.

THE COLLEGE BOARD.

The Hon. The Attorney General of Ontario.
The Hon. The Speaker of the Legislative Assembly.

TRUSTEES.

First Division.

The Rev. I. B. Howard.	John Beatty, Esq., M.D.
The Rev. George Douglas.	J. H. Dumble, Esq., M.A., LL.B.

Second Division.

The Rev. Enoch Wood, D.D.	The Rev. Anson Green, D.D.
The Rev. E. Ryerson, D.D., LL.D.	William Kerr, Esq., M.A.

Third Division.

The Rev. Richard Jones.	The Rev. George R. Sanderson
The Rev. S. S. Nelles, D.D.	A. W. Lauder, Esq., M.P.P.

VISITORS.

The Rev. W. M. Punshon, M.A.	B. M. Britton, Esq., B.A.
The Rev. James Elliott.	W. W. Dean, Esq., B.A.
The Rev. W. Jeffers, D.D.	C.M.D.Cameron, Esq., B.A., M.D
The Rev. L. Taylor, D D.	M. Lavell, Esq., M.D.
The Hon. Jas Ferrier, Senator.	W. Beatty, Esq., M.P.P.
John Macdonald, Esq.	W. Brouse, Esq., M.A., M.D.

OFFICERS OF THE BOARD.

Rev. W. M. Punshon, M.A., Chairman.
Rev. S. S. Nelles, D.D., Secretary.
Wm. Kerr, Esq., M.A., Bursar.
Rev. R. Jones, Co-Bursar.
Wm. Kerr, Esq., M.A. Solicitor.
Rev. T. S. Keough, Rev. W. S. Griffin, Rev. D. B. Madden, Rev. Wm. Pollard, } Auditors.

UNIVERSITY SENATE.

The Senate is composed of the members of the College Board, together with the Professors of the several Faculties of the University.

OFFICERS OF THE SENATE.

Rev. S. S. Nelles, D.D., President.
Prof. J. Wilson, M.A., Registrar.

FACULTY OF ARTS.

Rev. S. S. Nelles, D.D., President, Professor of Mental Philosophy, Logic, Ethics, and the Evidences of Religion.

Wm. Kingston, M.A., Professor of Mathematics and Astronomy.

John Wilson, M.A., Professor of the Latin and Greek Languages.

Rev. N. Burwash, M.A., Professor of Chemistry and Natural History.

Rev. Alfred H. Reynar, B.A., Professor of Modern Languages and English Literature.

COBOURG GRAMMAR SCHOOL,

In Affiliation with the University.

David Ormiston, B.A., Mathematical Master.
Rev. James Roy, B.A., Classical Master.
Kenneth Dingwall, English Master.

FACULTY OF MEDICINE.

TORONTO BRANCH.

Medicine and Medical Pathology,—Hon. John Rolph, LL.D., M.D., M.R.C.S., England, consulting Physician to Toronto General Hospital.

Midwifery and Diseases of Women and Children,—Walter B. Geikie, M.D., L.R.C.P., London, England, F.R.C.S., Edinburgh.

Materia Medica and Therapeutics,—Charles V. Berryman, M.A., M.D., and physician to Toronto General Hospital.

Institutes of Medicine,—John N. Reid, M.D.

Chemistry and Botany,—John Herbert Sangster, M.A., M.D.

Surgery and Surgical Pathology,—Wm. Canniff, M.D., M.R.C.S., England.

Anatomy, Descriptive and Surgical,—John Fulton, M.D., M.R.C.S., England, L.R.C.P., London.

Associates in Clinical Medicine and Surgery,—John King, M.D., M.R.C.S., England, Physician to Toronto General Hospital, and Physician to the House of Providence; John Widmer Rolph, M.D., L.R.C.P., London.

General Pathology,—Hon. John Rolph, M.D. LL.D., M.R.C.S., England.

Medical Jurisprudence,—Charles V. Berryman, M.D., M.A.

Demonstrator of Anatomy,—John Barrick, M.D., L.R.C.P., London, M.R.C.S., England, L.R.C.P., and L.R.C.S., Edinburgh.

Curator of the Museum,—S. P. May, M.D., Naturalist.

Dean—Hon. John Rolph, 18 Gerrard Street West.

FACULTY OF MEDICINE.

MONTREAL BRANCH.

Midwifery and Diseases of Women and Children,—Eugene H. Trudel, M.D., Dean of Faculty.

Theory and Practice of Medicine,—P. Beaubien, M.D.

Surgery,—Pierre Munro, M.D.

Institutes of Medicine,—H. Peltier, M.D.

Anatomy, Descriptive and Surgical.—J. G. Bibaud, M.D., Secretary and Treasurer.

Chemistry and Pharmacy,—Thos. D. D'Orsennens, M.D.

Materia Medica and Therapeutics,—J. Emery-Coderre, M.D.

Medical Jurisprudence and Natural History,—J. P. Rottot, M.D.

Clinical Surgery,—Dr. Munro.

Clinical Medicine,—Dr. Beaubien.

Demonstrator of Anatomy & Curator of Museum,—A. Brosseau, M.D.

FACULTY OF LAW.

COBOURG.

Examiners.

Hon. Lewis Wallbridge, Q.C. | William Kerr, Esq., M.A.

Byron M. Britton, Esq., M.A.

FACULTY OF LAW.

MONTREAL.

Professor of Civil Law and Dean of Faculty,—Hon. A. A. Dorion, Q.C.

Professor of Civil and International Law,—Jos. Doutre, Esq., Q.C.

Professor of Criminal Law,—William H. Kerr, Esq.

Professor of Commercial Law and Secretary of Faculty,—John A. Perkins, M.A., B.C.L.

Professor of Laws of Procedure,—Gonzalve Doutre, B.C.L.

Professor of Roman Law,—C. Geoffrion, B.C.L.

WESLEYAN FEMALE COLLEGE,

HAMILTON, ONTARIO.

BOARD OF DIRECTORS.

Rev. W. M. Punshon, M.A.
Edward Jackson, Esq.
Joseph Lister, Esq.
J. W. Rosebrugh, Esq., M.D.
Rev. E. Wood, D.D., Toronto.
Simeon Morrill, Esq., London.
Rev. S. Rose, Toronto.
John Bredin, Esq. Kingston,
Rev. R. Jones, Cobourg.
A. Macallum, Esq.
Rev. E. Ryerson, D.D., LL.D.
C. McQuesten, Esq., M.D.
Wm. Boice, Esq.
Edward Gurney, Esq.
John Lewis, Esq., Belleville.
Rev. S. S. Nelles, D.D., Cobourg.
Wm. Anglin, Esq., Kingston.
Thos. Baxter, Esq., Wellington Square.
D. Moore, Esq.
George Roach, Esq.
Rev. S. D. Rice.

OFFICERS OF THE BOARD.

Edw. Jackson, Esq., President.
C. McQuesten, M.D., Vice-Pres't.
Joseph Lister, Esq., Treasurer.
Rev. S. D. Rice, D.D., Secretary.

Governor—REV. S. D. RICE, D.D.

FACULTY OF INSTRUCTION FOR 1868-9.

Collegiate Department.

Rev. S. D. Rice, D.D., (Principal,) Mental Philosophy, Evidences, and Natural Theology.
Rev. W. P. Wright, M.A., Professor of Natural Sciences and Classics.
Miss Adelaide L. Mason, Belles Lettres.
Miss S. Eliza Starr Rice, Mathematics.

Academic Department.
Miss Maria O. Allen.
Mrs. M. A. Wright.

Preparatory Department.
Miss Margerie E. Rich.
Miss Hurlburt, Assistant.

Modern Languages.

Mademoiselle Higgs, French.
Miss S. E. S. Rice, Italian.

Fine Arts.

Miss Anna L. S. Reid, Drawing and Water Colours.
Mrs. S. MacCarthy, Painting.

Music.

R. S. Ambrose, Esq., Professor of Music.
Miss Isabella M. Bray, Miss Foster, Miss Dunn, and Miss Allison, Assistants.

The Institution opens on September 8th, 1869, and after Christmas Holidays, on January 5th.

ALPHABETICAL LIST

OF THE

MINISTERS AND PREACHERS ON TRIAL,

In connexion with the Conference of the Wesleyan Methodist Church in Canada.

The figures at the beginning of the lines show the year in which each Minister commenced his ministry; and those at the end of the lines denote his first, second, or third annual appointment to his present Circuit or Station.

1814	Adams, Ezra, Sup'd	Drayton	6
1859	Adams, Richard N	Long Island Locks	2
1858	Adams, William	Bury	1
1859	Addison, Peter	Horning's Mills	2
1867	Agar, John	Point Abino & Port Colborne	1
1863	Allen, Henry W. P	Teviotdale	3
1863	Allum, Charles	Preston German Mission	1
1826	Ailison, Cyrus R., Sup'd	Picton	20
1842	Ames, William	Washington	3
1858	Anderson, James	Thornbury	1
1857	André, William	St. Jacob's German Mission	1
1855	Andrews, Alfred	Mount Pleasant	2
1842	Andrews, William	Aultsville	1
1855	Armstrong, Andrew	South Mountain	1
1845	Armstrong, James, Sup'd	Thorold	1
1845	Armstrong, John, Sup'd	Listowell	2
1848	Armstrong, John, 2nd	Shefford	3
1848	Armstrong, John B	Chambly	1
1855	Ash, John C	Campbellford	1
1855	Atkinson, Thomas	Jerseyville	1
1859	Austin, Nathan	Thornbury	1
1869	Awde, James	Omemee	1
1843	Aylesworth, Isaac B., M.D	Owen Sound	1
1857	Baker, Isaac	Walter's Falls	1
1841	Barber, Ozias, Sup'd	Adelaide	2
1862	Barker, William R	Fenelon Falls	2
1859	Barrass, Edward	Albion	1
1859	Bawtenhimer, Peter	Lynedock	1
1855	Bawtenhimer, H., Sup'd	Paris	1
1831	Baxter, John, Sup'd	Point Abino	10
1842	Baxter, Michael, Sup'd	Welland	3
1864	Bell, Robert	Newburg	1

1858	Bell, Thomas	Bolton	2
1863	Benson, Manly	Newbury	1
1852	Berry, Francis, *Chairman*	Collingwood	1
1855	Betts, Jonathan E	Tilsonburg	2
1840	Beynon, George, Sup'd	Weston	5
1837	Biggar, Hamilton, Sup,d	Brantford	18
1851	Bishop, James H	Toronto North	2
1846	Blackstock, William S	Milton	3
1858	Bland, Henry F	Kingston	1
1858	Blanshard, Shem	East Zorra	1
1869	Bloomfield, Arthur G	Millbrook	1
1856	Bond, Stephen	Mount Forest	2
1835	Borland, John	Sherbrooke	1
1869	Bottoms, William E	Romney	1
1842	Bredin, John	Yonge Street South	1
1860	Brethour, David L	Belleville	1
1851	Brewster, Robert	Fergus	3
1854	Briden, William	Selby	3
1865	Bridgman, George H., M.A	St. Catharines	1
1850	Briggs, Joel	Georgetown	1
1859	Briggs, William	London	2
1859	Bristol, Coleman, M.A	Ainleyville	2
1830	Brock, James	St. Catharines	1
1858	Brock, Thomas	Pakenham and Arnprior	1
1857	Broley, James	Warwick	3
1839	Brooking, Robert	Hiawatha	1
1857	Brown, George	Lloydtown	1
1862	Brown, George M	Keppel	3
1846	Brown, Nelson, Sup'd	Guelph	1
1856	Brown, William D	Odelltown	1
1860	Brownell, Daniel E	Vienna	1
1831	Brownell, Stephen, Sup'y	Avonmore	6
1856	Browning, Arthur	New Westminster	2
1853	Bryers, William	Norwich	1
1862	Burns, Nelson, M.A., Sup'y	Milton	2
1852	Burns, William	Omemee	3
1863	Burwash, John, M.A	Park Hill	1
1860	Burwash, Nathaniel, M.A	*Professor*, Victoria College	3
1860	Burwash, Nathaniel S	Durham, Ontario	1
1839	Byers, Henry, Sup'd	Kingston	22
1824	Byrne, Claudius, Sup'y	Fairfield	15
1862	Cairns, Hugh	Lawrenceville	1
1869	Calvert, George W	Cainsville	1
1859	Campbell, Alexander	Princeton	2
1854	Campbell, Alexander R	Smithville	1
1857	Campbell, Peter	Edmonton House	2
1865	Campbell, Thomas	Uxbridge	

1866	Campbell, Thomas M	Washington	1
1868	Cardus, Thomas	Chatham	1
1842	Carr, George	Stirling	3
1328	Carroll, John *Gen. Agent S. S. Union,*	Toronto	1
1867	Carson, Wellington W	Yonge Street North	2
1846	Case, George	Cataraqui	3
1861	Casson, Wesley	Gananoque	1
1867	Cattanach, David	Aurora	1
1860	Chalmers, David	Bell's Corners	1
1868	Chambers, Alexander C	Darlington	1
1864	Chambers, Andrew B	Consecon	1
1864	Chant, Joseph H	Osgoode	1
1867	Chapman, Jeremiah A., *Student*	Victoria College	1
1846	Chapman, William	Ridgetown	1
1856	Charbonnell, Thomas, Sup'd	Compton	3
1868	Charlton, James	Belmont	1
1864	Chartier, Stephen	Lake of Two Mountains	1
1868	Chown, Edwin, B.A	Drayton	1
1857	Christopherson, Hall	Galt	1
1841	Clappison, David C	Aylmer, Ontario	3
1866	Clark George	Sarnia	1
1854	Clark, John S	Grimsby	2
1851	Clark Richard	Welland	1
1856	Clarke, Wm. W., Sup'd	Guelph	2
1857	Clarkson, John B., B.A	Montreal Centre	3
1845	Cleghorn, Thomas	Newcastle	2
1862	Clement, Benjamin	Milton	2
1846	Clement, Edwin	Streetsville	1
1856	Cleworth, Thomas	Wingham	2
1855	Cobb, Thomas	Trenton	2
1853	Cochran, George	Toronto West	3
1855	Cole, Benjamin	Clarenceville	1
1840	Coleman, Francis	Millbrook	1
1837	Coleman William	Brock	3
1362	Colling, Thomas, B.A	Dundas	1
1862	Colling, Joseph	Rosemont	1
1857	Connolly, Daniel	Richmond	1
1863	Connor, Samuel, Super'd	Pittsburg	1
1841	Constable, Thomas W	St. Armands	3
1865	Cookman, Christopher	Exeter	1
1831	Cooney, Robt., D.D., Sup'd	Toronto North	2
1863	Corbett, John	Playfair	1
1858	Cornish, George H	Rockwood	1
1821	Corson, Robert, Sup'd	Cobourg	12
1839	Cosford, Thomas	Whitby	1
1851	Cragg, Edward	Bayfield	1
1855	Crane, Isaac	Peel	1
1836	Creighton, Kennedy	Innisfil	1

1850	Creighton, William	Renfrew	1
1851	Crews, Thomas	Belmont	2
1856	Cross, William	Walpole Island & Lambton.	1
1868	Crosby, Thomas	Indian Tribes, B.C	2
1850	Culbert, Thomas	Wallaceburg	1
1861	Cullen, Thomas	Demorestville	1
1868	Cunningham, Andrew	Cookstown	1
1861	Curry, Erastus S	Fitzroy Harbour	3
1840	Darlington, Robert, Sup'y	Whitby	13
1868	Davey, Robert	Stirling	1
1841	Davis, George H., *Chairman.*	Peterboro'	1
1854	Davies, John	Sutton	1
1869	Deacon, Joseph	Angus	1
1819	Demorest, Thomas, Sup'd	Stirling	1
1863	Derrick, Thomas	Cariboo	2
1851	Dewart, Edward H., *Editor*	Toronto	1
1851	Dingman, Garrett J	Bridgewater	1
1851	Dickson, G.N.A.F.T	Bowmanville	1
1858	Doel, John, Sup'y	Toronto West	1
1858	Dorion, Joseph A	Huron French Mission	3
1848	Douglas, George, *Co-Delegate.*	Montreal Centre	3
1848	Douglas, John, Sup'y	Montreal Centre	15
1834	Douse, John	St. Johns	3
1851	Dowler, John A	Elgin	1
1855	Down, Samuel	Thurso	2
1858	Doxee, Archelaus	Marmora	3
1855	Drennan, Alexander	Gaspe	1
1869	Dundas, Brabazon B	Smithville	1
1854	Dyer, James E	Westminster	1
1855	Dyre, William R	Mitchell	3
1867	Eastman, Andrew C	Calabogie	1
1866	Eby, Charles B., *Student*	Victoria College	3
1868	Edmison, Thomas J	Oakwood	1
1852	Edwards, Andrew	Exeter	3
1867	Edwards, William W	Listowell	1
1844	Elliott, James, *Chairman*	London	2
1848	English, John	Rawdon	2
1845	English, Noble F	Elora	1
1839	English, William	Granby	1
1827	Evans, Ephraim, D.D	Hamilton, John Street	2
1848	Evans, John S	Spencerville	1
1841	Fawcett, Michael	Markham	2
1869	Fear, James	Georgetown	1
1842	Fear, Samuel	Sault St. Marie	2
1858	Feather, Thomas	Wellesley	1

1863	Ferguson, George	Port Rowan	1
1857	Ferguson, Thomas A	Berlin	2
1861	Ferrier, R. W., M.A., Sup'y.	Montreal Centre	1
1857	Fessant, Edwin	Newboro'	2
1860	Field, George H., Sup'd	Metis	1
1869	Fife, Wm. H	Rosemont	1
1848	Fish, Charles	Yonge Street North	1
1866	Fisher, John S	Oakville	2
1850	Fletcher, Ashton, Sup'y	Brampton	1
1868	Ford, William J	Shannonville	1
1853	Forman, Richard J	London South	1
1856	Fowler, Hiram	Eaton	1
1853	Fowler, Robert, M,D	Colborne	3
1860	Freshman, C., D.D.	Brighton	1
1864	Freshman, Jacob, Sup'y	Brighton	1
1861	Galbraith, William	Streetsville	1
1860	Galloway, Joseph	Blenheim	1
1869	Garrett, John C	Chandos	1
1864	Gee, Daniel E. F	Stouffville	2
1841	Gemley, John, Sup'd	Toronto East	1
1862	German, John F., M.A	Walsingham	1
1851	German, John W	Port Dover	1
1853	German, Peter	Muncey and Oneida	3
1833	Gilbert, C. W. M., Sup'd	Lynedock	11
1859	Gold, Isaac	Invermay	2
1836	Goodson, George, *Chairman*	Strathroy	1
1856	Goodwin, James	Bond Head	1
1860	Godfrey, Robert	Hastings	2
1858	Gordon, James A	Montreal East	1
1859	Graham, James	Canton	2
1846	Gray, James	Newburg	3
1845	Green, Alexander T., Sup'd	Port Hope	7
1824	Green, Anson, D.D., Sup'd	Toronto East	5
1860	Green, Josias	Artemesia	3
1843	Greener, James	Lindsay	3
1869	Grenfell, John	Mooretown	1
1849	Griffin, Wm. S., *Chairman*	Guelph	3
1869	Hadden, Thomas	North Wakefield	1
1856	Hadwin, Thomas	Dorchester Station	2
1865	Hagar, Joseph M., B.A.	Hamilton West	1
1866	Hall, Joseph, *Student*	Victoria College	1
1858	Hall, William, B.A	Prescott	1
1862	Halstead, William	Havelock	3
1867	Halpenny, Jacob	Bolton	1
1856	Hamilton, Christopher	Sharon & Mount Albert	3
1869	Hammond, Joseph	Farmersville	1

1844	Hanna, Thomas	Paisley	2
1858	Hannon, James	Toronto, Berkeley Street	2
1855	Hansford, William	Barrie	2
1865	Hanson, Charles A	Parry Sound	1
1862	Hardie, Alexander, M.A	Montreal South	1
1836	Hardie, David	Coboconk	3
1867	Hare, John J	Smith's Falls	1
1841	Harper, E. B., M.A., *Chmn.*	Ottawa	3
1864	Harris, Alexander G	Scarboro'	2
1858	Harris, Edward	Ormstown	1
1851	Harris, James	St. George	3
1851	Hawke, William	Clinton	3
1855	Hay, William	Cookstown	1
1858	Hayhurst, William	Kincardine	1
1867	Healy, Ezra A., *Student*	Victoria College	1
1857	Henderson, Wm. C., M.A	Cornwall	1
1846	Herkimer, William, Sup'd	New Credit	9
1851	Hewitt, William T., Sup'y	Clarendon	9
1858	Hewitt, William J	London North	3
1828	Heyland, Rowley, Sup'd	Fairfield	2
1860	Hicks, William	Mooretown	1
1844	Hill, Joseph	Chatsworth	2
1869	Hill, Newton	Brock	1
1850	Hodgson, John	Klineburg	2
1861	Holmes, John	Winchester	1
1863	Holmes, Joseph W	Kirkton	1
1841	Holtby, Matthias, Sup'd	Lynedock	11
1861	Hooker, Le Roy	Romney	2
1855	Hough, John	Millbank	1
1853	Houghton, Luther, Sup'y	Brockville	8
1840	Howard, Isaac B., *Chairman*	Brockville	3
1855	Howard, Thomas S	Orangeville	1
1833	Howard, Vincent B., Sup'd	Cobourg	10
1844	Howes, John	Clarendon	1
1864	Howell, Jacob E., M.A	Thurlow	2
1839	Hughes, James, Sup'd	Colborne	5
1854	Hunt, David	Mono	3
1856	Hunt, Francis, Sup'y	St. Armand	8
1844	Hunt, John	Aurora	1
1861	Hunter, Samuel J	Montreal East	3
1856	Hunter, William J	Toronto West	2
1850	Huntingdon, Silas	Wellington	1
1826	Hurlburt, Asahel, Sup'd	Mitchell	3
1844	Hurlburt, Erastus	Christian Islands	2
1836	Hurlburt, Sylvester	Prescott	6
1830	Hurlburt, Thomas	Caistorville	2
1851	Hutchinson, John, Sup'd	Hamilton	1
1825	Ingalls, Edmund S., Sup'y	Granby	12

1859	Ireland, Francis E., Sup'y...	La Chute	6
1857	Irwin, William	Hanover	2
1868	Isaac, John	Hanover	1
1854	Ivison, James A	Alnwick	1
1863	Irvine, Henry	Battersea	1
1867	Jackson, Thomas	Erin	1
1862	Jackson, William	Danville	2
1854	Jacques, George	Teeswater	1
1869	James, Richard G	Amabel	1
1841	Jeffers, Thomas, Sup'd	Toronto West	1
1837	Jeffers, Wellington, D.D	Oshawa	1
1856	Jeffrey, Thomas W	Wellington Square	2
1844	Jennings, David, Sup'd	Weston	5
1854	Johnston, David A	Florence	1
1859	Johnston, Hugh, M.A	Windsor	3
1860	Johnson, Joshua H., M.A...	Quebec	1
1862	Johnson, Moses M	Compton	2
1869	Jolliffe, Wm. J	Prince Albert	1
1862	Jones, Cornelius A	New Ireland	1
1826	Jones, Richard, Sup'd	Cobourg	5
1867	Jones, Edmund S	Arkona	1
1867	Jones, Peter W	Norwich	1
1863	Kapelle, Stephen	Hamilton & Paris Ger. Mis.	1
1862	Keagy, J. G., B.A., Sup'y ...	Dundas	3
1868	Keefer, Benj. B	Grimsby	1
1862	Kellam, Henry	Clinton	3
1860	Kelly, Thomas	New Glasgow	1
1860	Kennedy, David, M.A	Erin	1
1841	Kennedy, George	Dunville	2
1858	Kennedy, James	Mount Brydges	2
1860	Kenny, George H	Bearbrook	3
1854	Keough, Jabez B	Grenville	3
1856	Keough, Thomas S	East Zorra	3
1863	Keppel, John H	Bruce Mines	1
1833	Ker, Peter Sup'd	Drummondville	9
1853	Kerr, John L	Dawn Mills	1
1865	Kerr, Richard A	Winchester	1
1856	Kilgour, Joseph	Alymer, Que	1
1863	Kines, James	Keene	1
1869	Knight, Adolphus G., *Student*	Victoria College	2
1853	Koyl, Ephraim L	Pittsburg	1
1862	Laird, James	Woodsley	1
1848	Laird, John G	Drummondville	3
1855	Laird, William H	Dundas	1
1856	Lake, John N	Niagara	1
1862	Lambly, Osborn, B.A	Georgeville and Magog	2

6	1857	Langford, Alexander, *Chmn.*	Chatham	2
2	1837	Lanton, Henry Sup'd	Hamilton	5
1	1855	Latimer, James F., Sup'd	Port Stanley	5
1	1842	Lavell, Charles, M.A., *Sec. of*	*Conference*, Stratford	1
1	1855	Lawson, Thomas	Grand River	1
	1861	Leach, George	Whitby	1
1	1860	Leach, Webster Wesley	Tamworth	1
2	1856	Learoyd, John	Ingersoll	1
1	1861	Lester, Alexander	Westmeath	1
1	1825	Lever, John, Sup'd	Sidney	10
1	1861	Lewis, Joshua P	Point Levi	1
1	1865	Locke, Joseph H	Beamsville	1
2	1843	Lochead, Robert, Sup'd	Meaford	11
5	1869	Longley, Benjamin	Hatley and Cassville	1
1	1860	Lucas, Daniel V	Waterford	1
3	1857	Lund, William	Port Stanley	1
1				
2	1867	McCallum, Edwin	Kingsville	1
1	1841	McCallum, Joseph W	Sarnia	1
1	1861	McCann, Alfred	Darlington	1
5	1863	McCartney, James	Yonge Street South	1
1	1863	McClung, James A	Manvers	1
1	1840	McCullough, William	Oakville	2
	1861	McCullough, William S., B A.	L'Orignal	1
1	1867	McCullough, Robert	Melbourne	1
3	1860	McDonald, Davidson	Bloomfield & Cherry Valley	1
1	1837	McDonald, Malcolm, Sup'd	Stanstead	14
3	1858	McDonagh, William	Cartwright	3
1	1851	McDougall, George	Victoria, Saskatchewan	6
1	1866	McDougall, John	Elk River	2
2	1846	McDowell, David C., *Chmn.*	Smith's Falls	1
2	1851	McDowell, Henry	Carlton Place	3
3	1832	McFadden, William	Brampton	2
3	1868	McFarlane, James	Lyn	1
3	1847	McGill, William	Morrisburgh	3
1	1857	McLean, Hugh	Salford	2
9	1821	McMullen, Daniel, Sup'y	Picton	18
1	1833	McMullen, Thomas, Sup'd	Yorkville	1
1	1851	McNamara, George	Bolsover	2
1	1850	McRitchie, George	Montreal South	3
1	1840	Madden, David B., Sup'd	Castleton	1
2	1869	Madden, George C	Pittsburg	1
1	1867	Mahan, John	Wyoming	1
	1869	Manning, Henry M	Sharon & Mount Albert	1
1	1857	Mark, Robert, M.D	Orillia	2
3	1854	Masson, James	Lyn	1
1	1862	Maxwell, Henry W	Port Neuf	1
1	1861	Matheson, James	Aliston	1
2	1852	Maudsley, Samuel E	Shawbridge	1

1856	Meacham, George M., M.A...	Montreal West	2
1828	Messmore, Joseph, Sup'd.....	Simcoe	7
1859	Might, Samuel	Shannonville	1
1836	Miles, Stephen, Sup'd.....	Newburgh	13
1850	Miller, Aaron D.....	Arthur	3
1829	Miller, Gilbert, Sup'y	Picton	23
1856	Miller, William W	Harrowsmith	2
1856	Milliken, Andrew	Howick.....	1
1851	Mills, John.....	Paris.....	3
1869	Mills, William	Innisfil	1
1865	Mitchell, George, B.A	Oil Springs & Petrolia	1
1869	Montgomery, James	Cooksville	1
1862	Morrow, Edward, M.A.....	Paris	1
1867	Moss, James	St George.....	1
1842	Morton, William.....	Matilda.....	2
1859	Neelands, John	Adelaide	2
1847	Nelles, Samuel S., D.D	*President*, Victoria College...	20
1827	Norris, James, Sup'd	Omemee	4
1855	Norton, William	Bannockburn	2
1869	Oliver, Robert F.	Ba d Amherst Isle.....	1
1857	Parent, Amand	South Roxton, French	4
1856	Parker, William R., M.A. ...	Brantford.....	1
1846	Pattyson, Wm. M.....	Norwood	1
1858	Peake, William H.....	Durham, Que	3
1866	Pearen, James.....	Elora.....	1
1862	Pearson, Marmaduke L	Odessa	1
1852	Pearson, Thomas D	Hullsville.....	1
1864	Perry, Charles E	Denbigh and Mattawachin.	1
1856	Peterson, A. L	Avonmore	1
1827	Phelps, Richard, Sup'd.....	Ridgetown	4
1863	Phillips, Samuel B.....	Muskoka	2
1853	Phillips, Samuel G.....	Dunham	1
1868	Phillips, Robert.....	Albion	1
1860	Philp, John, B.A.....	Fairfield	3
1838	Philp, Samuel C.....	Frankford	1
1856	Philp, Samuel C., Jun	Cooksville	1
1840	Philp, William, Sup'd.....	Waterdown	2
1868	Pierce, William	Orillia	1
1842	Pollard, William	Cobourg	2
1863	Poole, Jacob, Sup'y.....	Cookstown	5
1846	Poole, William H.....	Goderich	3
1857	Potter, Bichard	Glanford	2
1857	Potts, John.....	Hamilton West	3
1851	Preston, James, *Chairman* ...	Woodstock	2
1840	Price, William	Seaforth	1
1845	Punshon, W. Morley, M.A.,	*Pres. of Conference*, Toronto.	2

1865	Raney, William	North Augusta	1
1847	Reid, Henry	Prince Albert	3
1862	Reynar Alfred H., M.A	*Professor*, Victoria College.	5
1869	Reynolds, Francis C.	Lloydtown	1
1840	Reynolds, Joseph, Sup'd	Waterford	1
1840	Rice, Luther O	Dungannon	1
1837	Rice, Samuel D., D.D...*Gov.*	*Fem. College*, Hamilton	8
1867	Richardson, Ezekiel	Harmony	1
1854	Richardson, George T.	Blenheim	1
1859	Richardson, James E	Coaticoke and Barnston	3
1851	Richardson, William R	Point Abino & Port Colborne	1
1867	Ridley, John	Cataraqui	1
1868	Rigsby, Walter	Tilsonburg	1
1868	Rilance, William	Milford	1
1869	Rivet, Xavier	Roxton Falls Erench Mis	1
1865	Robinson, John H	Invermay	1
1862	Robinson, Richard	Farnham	1
1845	Robinson, Robert	Madoc	1
1856	Robson, Ebenezer	Merrickville	3
1861	Robson, George	Castleton	3
1863	Rogers, George	Franklin Centre	2
1855	Roy, James, B.A... *Classical*	*Master*, Victoria College	3
1860	Rose, Brock	Glentay	1
1831	Rose, Samuel, *Book Steward*,	Toronto	5
1857	Ross, William W	Hamilton East	1
1867	Ross, James S	Aylmer, Ont	1
1863	Rowsom, Wm. H., B.A	Hatley and Cassville	1
1860	Rupert, E. S., M.A	Centreville	3
1855	Russ, Amos E	Victoria, V. I	2
1866	Russell, Alfred L., *Student*...	Victoria College	2
1861	Russell, John	North Gore	1
1856	Ryan, David	Hungerford	3
1868	Ryan, William	Marmora	1
1856	Ryckman, E. B., M.A., *Chmn.*	Stanstead	1
1825	Ryerson, Egerton, D.D., LL.D.	*Chief Sup't. Ed.*, Toronto	25
1820	Ryerson, John, Sup'd	Brantford	11
1821	Ryerson, William, Sup'd	Grand River	18
1841	Sallows, Edward, Sup'd	Collingwood	1
1853	Salt, Allan	St. Clair	2
1866	Sanders. John, *Student*	Victoria College	1
1854	Sanders, Joseph L	Rama	1
1837	Sanderson, George R., *Chmn.*	Belleville	2
1836	Sanderson, John, Sup'd	Peterboro'	7
1858	Sanderson, John, 2nd	Warsaw	2
1852	Sanderson, Joseph E., M.A	Perth	2
1855	Sanderson, William	Alice	1
1868	Saunders, Jabez B	Merrickville	1
1866	Saunders, Nelson	Mitchell	1

1854	Savage, John W	Glanford	1
1851	Savage, William	Cayuga	1
1854	Scales, William	Frelighsburg	1
1865	Scanlon, John	Kingston	1
1866	Schessar, Elmira J.	Heidelburg Ger. Mission	2
1860	Schofeld, Wm. H., M.A	Lakefield	2
1866	Schuster, Anselm	Vernacher German Mission	1
1834	Scott, Jonathan, Sup'd	Brampton	1
1857	Scott, John	Cavignal	1
1866	Scott, John, B.A	Peel	1
1836	Scott, William	Napanee	2
1855	Scott, William L	Three Rivers	2
1836	Selley, John, M.D., Sup'd	Montreal	2
1860	Sexsmith, George	Lucan and Ailsacraig	1
1828	Shaler, Henry, Sup'd	Kemptville	16
1851	Shannon, William	Maberly	2
1851	Shaw, John	Weston	1
1864	Shaw, William	Napanee	1
1864	Shaw, Wm. I., B.A., LL.B.	Hemmingford	1
1862	Shepherd, William W	Listowell	3
1841	Sheply, Joseph	Fingal	2
1858	Sheridan, William	Bobcaygeon	1
1858	Sherlock, Benjamin	Tyrconnell	1
1858	Shorey, Edmund S	Amherstburg	1
1855	Short, William	Fenella	2
1832	Sickles, Abraham	Muncey and Oneida	16
1846	Silvester, Charles	Baltimore	2
1867	Sing, Samuel	Brighton	1
1846	Slater, James C., *Chairman*	Pembroke	1
1859	Sloan, James W	Hall's Bridge	1
1865	Smiley, John, B.A	St. Thomas	1
1849	Smith, Andrew A	Newmarket	1
1866	Smith, Nathaniel	Kincardine	1
1857	Smith, Robert H	Leeds	2
1867	Sparling, Joseph W., *Student*	Victoria College	1
1865	Squire, George H., B.A	Lachine	1
1860	Stafford, Ezra A	Kingsville	1
1851	Starr, J. Herbert	St. Thomas	1
1831	Steer, William, Sup'd	Baltimore	13
1851	Steinhaur, Henry	White Fish Lake	10
1858	Stenning, George	Knowlton	2
1858	Stinson, Joseph H	Minden	2
1850	Stephenson, William	Toronto East	3
1862	Stewart, John	Dudswell	1
1864	Stewart, John H	Thorne	2
1850	Stobbs, Thomas	Pickering	2
1855	Stringfellow, Charles	Nissouri	2
1832	Sunday, John, Sup'd	Alnwick	12
1855	Sutherland, Alexander	Yorkville	3

1864	Sutherland, Donald G., M.A.	Brampton	2
1855	Sutton, William	Maynooth	3
1850	Swann, Matthew	Drayton	1
1855	Sweet, Edmund E.	Eaton	2
1843	Taggart, Charles	North Gower	3
1857	Tallman, Isaac B.	Hullsville	1
1868	Taylor, Edward H.	Kirkton	1
1839	Taylor, Lachlan., D.D.	*Missionary Sec'y*, Toronto	5
1862	Taylor, William	Wyoming	1
1858	Teeson, Samuel	North Wakefield	1
1863	Tennant, Elisha	Saugeen	1
1861	Teskey, Ebenezer	Napier	1
1869	Thompson, Daniel W.	Howick	1
1854	Thompson, James	Ameliasburg	3
1853	Tomlin, William	Pakenham & Arnprior	1
1827	Tomkins, John, Sup'd	Beebe Plain	1
1865	Totten, John W.	Edwardsburg	1
1868	Tovell, Isaac	Berlin	1
1868	Tozeland, John	March	1
1856	Tucker, Richard L.	Bath and Amherst Isle	1
1855	Tucker, Samuel	Stayner	3
1861	Tucker, William	Trowbridge	2
1839	Tupper, Reuben	Mnt. Elgin Industrial School	3
1869	Turner, William Thomas	Wingham	1
1841	Turver, Charles	Percy	1
1829	Vandusen, Conrad, Sup'd	Whitby	2
1863	Waddell, Robert H	Kemptville	2
1852	Wakefield, John	Simcoe	2
1821	Waldron, Solomon, Sup'd	Sarnia	1
1859	Walker, Thomas	Portage du Fort	1
1857	Walton, John	Sidney	1
1854	Ward, Edward A	North Augusta	1
1831	Warner, Lewis, *Chairman*	Thorold	1
1869	Washington, Edwin S., B.A.	Baltimore	1
1857	Washington, George, Sup'y	Oakville	10
1862	Washington, George, B.A	Melbourne	2
1861	Washington, Wm. C., M.A.	Onslow	2
1869	Watson, Coverdale	Mount Forest	1
1860	Watson, Wm. C., M.A.	Oxford Centre	2
1869	Wass, John B., B.A.	Muskoka	1
1846	Webster, John	Wardsville	2
1861	Weldon, Isaac	Milford	2
1841	White, Edward	Nanaimo	2
1859	Whiting, James	Arkona	1
1845	Whiting, Richard	St. Mary's	1
1864	Wicher, John W.	Craighurst	1

1858	Will, Phineas D	Meaford	1
1867	Williams, David	Artemesia	1
1846	Williams, John A	Port Hope	3
1869	Williams, Richard W	Newcastle	1
1840	Williams, Thomas	Oakwood	3
1861	Williams, Thomas G	Huntingdon	2
1820	Williams, William H. Sup'd.	Matilda	13
1832	Williston, John K., Sup'd	Strathroy	5
1856	Willoughby, N. R., M.A	Picton	2
1836	Willoughby, William	Waterdown	2
1860	Willmott, John C., M.A	Cainsville	1
1866	Wilson, Albert C	Markham	1
1869	Wilson, John	Aylwin	1
1867	Wilson, John, B.A	Waterdown	2
1862	Wilson, John Carroll	Beaverton	3
1854	Wilson, John V	La Chute	1
1850	Wilson, Richard	Wilton	2
1856	Wilson, Samuel	Farmersville	1
1868	Winter, David	Bobcaygeon	2
1866	Withrow, William H., M.A	Davenport and Seaton	2
1826	Wood, Enoch, D.D	*Missionary Sec'y*, Toronto	22
1864	Woodsworth, James	Vespra	2
1867	Woodsworth, Richard W	Thorold	1
1852	Woolsey, Thomas	New Credit	2
1821	Wright, David, Sup'd	Leslieville	2
1863	Wright, W. P., M.A., *Prof.*	*Female College*, Hamilton	6
1853	Youmans, Jay S	Bradford	2
1863	Young, Egerton Ryerson	Norway House	2
1842	Young, George	Red River	2
1831	Young, William, Sup'd	Trenton	11
1868	Young, William John	Wilton	1

AN ALPHABETICAL LIST OF CIRCUITS.

The Figures in the List denote the order in which the Circuits are arranged in the Stations.

Adelaide 101
Ainleyville 140
Albion 15
Alice 307
Alliston 167
Alnwick 217
Amabel 157
Ameliasburg 240
Amherstburg 89
Angus 180
Arkona 102
Artemesia 154
Arthur 124
Aultsville 287
Aurora 162
Avonmore 289
Aylmer, Ont 70
Aylmer, Que 313
Aylwin 325

Baltimore 209
Bannockburn 256
Barrie 172
Batchiwana Bay 187
Bath and Amherst Isle 266
Battersea 268
Bayfield 136
Beamsville 39
Beebe Plain 361
Bearbrook 320
Beaverton 202
Belleville 237
Bell's Corners 314
Belmont 79
Berkeley Street 2
Berlin 120
Blenheim 86
Bloomfield & Cherry Valley 242
Bobcaygeon 228
Bolsover 233
Bolton 366
Bondhead 163
Bowmanville 195
Bradford 160
Brampton 11
Brantford 44
Bridgwater 253
Brighton 213
Brock 201
Brockville 275
Bruce Mines 185
Brudenell and Bark Lake 259
Bury 352

Cainsville 28
Caistorville 43
Calabogie 306
Campbellford 214
Canton 208
Cape Croker 159
Cariboo 391
Carlton Place 292
Cartwright 204
Castleton 212
Cataraqui 267
Cavignal 338
Cayuga 41
Centreville 271
Chambly 331
Chandos 236
Chatham 83
Chatsworth 155
Christian Islands 183
Clarenceville 379
Clinton 131
Clarendon 308

Coaticoke 364
Coboconk 231
Cobourg 206
Colborne 211
Coldwater 184
Collingwood 174
Compton 362
Consecon 238
Cookstown 165
Cooksville 13
Cornwall 288
Craighurst 177
Cowitchen, V. I. 390

Danville 354
Darlington 196
Davenport and Seaton 6
Dawn Mills 96
Demorestville 250
Denbigh and Mattawachin. 257
Dorchester Station 80
Drayton 117
Drummondville 35
Dudswell 351
Dundas 21
Dungannon 137
Dunville 37
Durham, Ont 150
Durham, Que 356
Dunham 374

East Zorra 51
Eaton 350
Edmonton House 383
Edwardsburg 283
Elgin 295
Elk River 386
Elora 114
Erin 112
Exeter 76

Fairfield 46
Farmersville 278
Farnham 376
Fenelon Falls 230
Fenella 210
Fergus 115
Fingal 71
Fitzroy Harbour 300

Flinton & Addington Road. 254
Florence 94
Frankford 248
Franklin Centre 335
Freleighsburg 375

Galt 118
Gananoque 269
Gaspe 359
Georgetown 111
Georgeville and Magog 365
Glanford 24
Glentay 297
Goderich 130
Granby 370
Grand River 29
Grimsby 38
Grenville 322
Guelph 110

Hall's Bridge 234
Hamilton Centre 18
" East 20
" West 19
" German Mission. 31
Hanover 153
Harmony 136
Harrowsmith 272
Hastings 215
Hatley and Cassville 363
Havelock 232
Heidelburg and Grey 128
Hemmingford 334
Hiawatha 220
Horning's Mills 171
Howick 142
Hullsville 27
Hungerford 252
Huntingdon 336
Huron French Mission 145

Indian Tribes 392
Ingersoll 66
Innisfil 166
Invermay 151

Keene 224
Kemptville 281
Kennebec 274

Keppel 156
Kincardine 133
Kingston 260
Kingsville 87
Kirkton 69
Klineburg 16
Knowlton 367

Lachine 330
Lachute 339
Lake of Two Mountains ... 344
Lakefield 226
Lawrenceville 369
Leeds 353
Leslieville 7
Lindsay 221
Listowell 121
Lloydtown 164
London City 62
" North 64
" South 63
Long Island Locks 318
L'Orignal 321
Lucan and Ailsacraig 77
Lucknow 144
Lyn 277
Lynedock 59

Maberly 298
Madoc 255
Manvers 205
March 315
Markham 194
Marmora 246
Matilda 284
Maynooth 258
Meaford 147
Melbourne 348
Merrickville 294
Metis 358
Michipicoton 188
Milbank 123
Milbrook 219
Milford 243
Milton 25
Minden 229
Mitchell 133
Mono 170

Montreal Centre 326
" East 328
" South 327
" West 329
Mooretown 105
Moraviantown 95
Morrisburg 285
Mount Brydges 75
Mount Forest 125
Mount Pleasant 45
Mud Lake 235
Muncey and Oneida 81
Mount Elgin Industrial School 82
Muskoka 182

Nanaimo, V. I. 388
Napanee 261
Napier 108
New Glasgow 341
Newboro' 296
Newbury 92
Newburgh 263
Newcastle 197
New Credit 30
New Ireland 355
Newmarket 161
New Westminster 389
Niagara 34
Nissouri 78
Norway House 381
Norwich 53
Norwood 225
North Augusta 279
North Gore 340
North Gower 317
North Wakefield & Templeton 324

Oakville 26
Oakwood 222
Odelltown 333
Odessa 265
Oil Springs and Petrolia ... 106
Omemee 223
Onslow 309
Orangeville 14
Orillia 175
Ormstown 337
Oshawa 192

Osgoode 319
Osprey 181
Ottawa 312
Owen Sound 146
Oxford Centre 50
Oxford House 382

Paisley 152
Pakenham and Arnprior ... 293
Paris 47
Paris German Mission 31
Park Hill 103
Parry Sound 190
Peel 116
Pembroke 301
Pembroke German Mission. 302
Penetanguishene 178
Percy 216
Perth 290
Peterboro' 218
Pic and Nipegon 189
Pickering 193
Picton 241
Pittsburgh 270
Playfair 299
Point Abino & Port Colborne 42
Point Levi 346
Portage du Fort 304
Port Dover 56
Port Hope 207
Port Neuf 357
Port Rowan 58
Port Stanley 74
Prescott 276
Preston German Mission... 127
Prince Albert 198
Princeton 48

Quebec 345

Rankin 302
Rama 176
Rawdon 343
Red River 380
Renfrew 305
Richmond 316
Ridgetown 91
Rockwood 113
Romney 90
Rosemont 169
Roxton Falls, French Mis. 372

St. Armand 378
St. Catherines 32
St. Clair 109
St. George 52
St. Jacobs, German Mis.... 129
St. John's 332
St. Mary's 68
St. Thomas 65
Salford 67
Sandwich 85
Sarnia 99
Saugeen 158
Sault Ste Marie 186
Scarboro' 17
Scugog 200
Seaforth 132
Selby 262
Sharon and Mount Albert .. 168
Shawbridge 342
Shefford 368
Sherbrooke 349
Sydney 244
Simcoe 54
Smith's Falls 291
Smithville 40
South Mountain 282
South Roxton, French Mis. 371
Shannonville 251
Spenceville 280
Stirling 247
Stanstead 360
Stayner 179
Stouffville 203
Stratford 134
Strathroy 100
Streetsville 12
Stukeley, French Mission.. 373
Sutton 377

Tamworth 273
Teeswater 139
Teviotdale 122
Thorne 310
Thornbury 149
Thorold 33
Three Rivers 347

Thurlow	245
Thurso	322
Tilsonburg	60
Toronto East	1
" North	4
" West	3
Trenton	249
Trowbridge	141
Tyrconnell	72
Uxbridge	199
Vernacher Ger. Mission	311
Vespra	173
Victoria, Saskatchewan	384
Victoria, V. I	387
Vienna	61
Wallaceburg	97
Walpole Island & Lambton	98
Walter's Falls	148
Walsingham	57
Wardsville	93
Warsaw	227
Warwick	104
Washington	119
Waterdown	22
Waterford	55
Welland	36
Wellesley	126
Wellington	239
Wellington Square	23
Westmeath	303
Westminster	73
Weston	10
Whitby	191
White Fish Lake	385
Wilton	264
Windsor	84
Winchester	286
Wingham	143
Woodstock	49
Woodsley	88
Wyoming	107
Yonge Street North	9
" " South	8
Yorkville	5

PRINTED AT THE WESLEYAN CONFERENCE OFFICE, TORONTO.